

Corps to test rock  
for flood tunnel  
see page 5

Middle School  
Honor Roll  
see page 6

Rec wrestling team  
wins title  
see Buc Shots

# Belleville Times

Serving Belleville Since 1909

35¢

82nd Year No.10

An Oregio Publication

Thursday, February 21, 1991



HOLIDAY—John Mascaguir, left, and Frank Costanza, right, enjoy the early morning snow at the Recreation House playground on Joramemon Street during their day off from school for George Washington's Birthday.

## Planning board, Newark Light approach variance settlement

By Mike Lazorchak

After more than a year of negotiations, it appears Newark Light Company will be granted a variance from the planning board to expand its Washington Avenue facility. The settlement is not final yet and residents of Floyd Street, located behind the building, still object to the variance.

The original application, filed under the previous planning board, was denied. According to board attorney Tom DiBiasi, Newark Light filed an appeal with the Superior Court Law Division.

The litigation hearing with the planning board is "a procedure for settling a case before it is actually tried," DiBiasi said.

DiBiasi said a special meeting has been scheduled Feb. 28 to summarize the settlement reached during the Feb. 14 meeting.

Planning board chairman Richard Dombrowski confirmed concessions were discussed at the

meeting and everything needs to be consolidated and reviewed.

"Once we reduce the testimony to a summary we need to be sure all the conditions agreed upon are included," Dombrowski said.

It took almost one and a half hours of closed negotiations between the board, residents and Newark Light to arrive at the concessions.

However, residents of Floyd Street believe the settlement is unjust. Although DiBiasi said the concessions made by Newark Light "could be in the best interest of Belleville," the objectors believe their primary concern, a 50 foot setback from their property, was not addressed.

"I thought the decision was unfair because they completely skirted the issue of the 50 foot setback," one resident said.

The concessions released by DiBiasi were:

- Better buffering and screening.

## \$750,000 in the hole

By Mike Lazorchak

Belleville town officials began preparation of the 1991 municipal budget amidst concerns of three unanticipated appropriations which could exceed \$750,000.

A first draft of this year's budget, the first under the new administrative code, should be viewed by the council this week, according to treasurer Izzy Padula.

Although many figures are not available yet, Town Manager Bertrand Kendall identified the Passaic Valley Sewerage Commission increase, the large refunds for tax appeals and environmental concerns as high-priced appropriations facing Belleville.

The appropriation for the Passaic Valley Sewerage Commission is the result of state legislation banning ocean dumping of treated sewage, as of March 17. The federal

ban does not take effect until Dec. 31.

The sewage must be brought to a sludge dewatering facility and disposed as solid waste.

"Belleville is not the only municipality hurt by this," Kendall said. "It affects all 30 towns in the system."

Kendall estimated it could increase last year's million-dollar sewer contract by another \$400,000.

The exact dollar amount for tax appeals will not be known until judgements are handed down by

the state. Appeals filed to the county reached \$356,000 in refunds.

The environmental concerns relate to the pile of debris at the public works yard. Kendall is still waiting for a response from the state Department of Environmental Protection regarding Belleville's proposed clean-up plan.

If the plan, designed to reduce cost by using town employees and equipment, is rejected Kendall estimates it would cost \$100,000 for a private contract.

Further complicating this

budget season, Kendall said, is proposed state legislation to change the budget year to six months.

The bill is an attempt to synchronize the municipal fiscal year with the state fiscal year.

The good news for Belleville is Kendall expects to gain revenue through an aggressive attempt to sell unused town property.

"We have two parcels of land up for sale that could bring in several hundred thousand dollars," Kendall said.

(continued on page 5)

## Officials wrestle with budget

## Resident charged in attack

Police reported a verbal argument between residents of a boarding house, 72 Academy St., escalated into an alleged aggravated assault which left the victim in the intensive care unit of Columbus Hospital in Newark.

Thomas Dockery, 18, has been charged with aggravated assault and is being held by Belleville police on \$75,000 cash bail according to Sgt. Edgar Panier of the Detective Bureau. Sgt. Joe Tortorello reported a juvenile, 15, is also a suspect and has been sent to a youth house.

The victim, Thomas Keeler, 21, is reported by Panier to be in fair condition after being transferred from intensive care to the trauma ward Monday morning.

The alleged attack occurred 11:15 a.m. Friday, Feb. 15, according to police reports.

Keeler suffered two jaw fractures, a fractured right foot, an orbital fracture just beneath the eye

and multiple lacerations requiring sutures on his chest, back and face, Panier reported. Doctors are also waiting for results of neurological tests to see if brain damage occurred.

"With his injuries he's lucky to be alive," Panier said.

According to the police report, the alleged assault took place in the general living quarters of the boarding house. Keeler ran from the

house and was chased by one of the suspects until he reached Washington Avenue.

Keeler proceeded to the police headquarters, reported the incident and was transported to the hospital.

"The aggravated assault is one charge short of murder with the way they beat him," Tortorello said putting the alleged assault into perspective.

## Free subscriptions for service members

For the duration of the war in the Persian Gulf, Oregio Publications will send complimentary Belleville Times subscriptions to personnel in American armed forces overseas. If you have an immediate family member in Operation Desert Storm, please forward his or her address to: Oregio Publications, 800 Bloomfield Ave., Nutley 07110.

## Baby Bellevillite battles severe heart condition

by Mike Lazorchak

Keith and Maureen Jaret left the concrete jungle of Manhattan and came to Belleville hoping to raise a family in a hometown atmosphere. Maureen wanted their daughter, Megan, to grow up in safer environment with a yard where she could play. Neither she nor her husband knew Megan's life would be endangered by something they could not control.

Megan suffers from myocarditis, an inflammation of the heart, and will need a heart transplant.

Born just shy of one year ago, Feb. 26, 1990, she appeared to be a healthy baby.

"About three weeks later I noticed her breathing was a little strange," Maureen said, "but everybody reassured us that all babies have their little rough spots."

On March 23, the Jarets concern grew and they admitted Megan to Clara Maass Medical Center.

The next day the pediatrician noticed her breathing was extremely labored and decided to call a cardiologist. Dr. Milton Prystowsky had her transferred to United Hospital Medical Center in Newark.

It was there Megan was diagnosed with myocarditis, but a trans-

plant was not yet considered necessary.

"They wanted to try medication first to see if they could control it," Maureen said.

Ten days later Megan was allowed to return home. Keith and Maureen administered the medication and devoted countless hours helping Megan regain her strength.

"It was difficult for her just to gain weight," Maureen said. "It took a month for her to gain one pound."

For the next six months everything progressed as expected until Oct. 7.

"We have the monitors in the room and we heard a strange, eerie cry," Maureen recalled with vivid detail.

"Keith picked her up and everything just went limp. Then she stopped breathing."

Maureen took her from Keith as he rushed to call 911 and the doctor. He returned to give Megan mouth-to-mouth resuscitation.

"I could hear the sirens in the distance and it seemed like it took forever for them to get here," Maureen said with her hands clasped together.

"She looked gray, the doctors called it blue, but she was gray."

On route to the hospital Megan's heart stopped and a Mobile Intensive Care Unit met the ambulance. The paramedics were forced to defibrillate (restart) her heart before reaching the hospital.

Once stabilized, Megan was transported from Clara Maass to United Hospital. It was there doctors determined she would probably need a transplant.

After five days, they brought Megan to St. Christopher Children's Hospital in Philadelphia and she was placed on the list for a transplant Oct. 20.

Then, results of an electroencephalogram (EEG), which tests brain wave activity, indicated Megan had irreparable brain damage. She was taken off the list.

"Everything went fine, and then, right before they discharge her, we're told she would never walk or talk again," Maureen said.

The Jarets refused to give up and hired a physical therapist, Alice Johnson, to work with Megan.

Three and a half months later, Megan has been placed back on a transplant list Feb. 11 at Columbia Presbyterian Hospital in New York. An EEG done on Jan. 9 showed Megan's brain activity pro-

(continued on page 5)



BABY IN NEED—Megan Jaret, a one-year-old baby who needs a heart transplant, works with her physical therapist Alice Johnson to regain her strength.

## Iceberg Team takes fifth in Klondkike Derby

On a cold January day, 13 teams competed in the 43rd Annual Garret Mountain Klondike Derby which was held for the Yanticaw District of Essex Council. The ideal weather conditions included snow on the ground for the first time in three years and weather cold enough to keep the snow frozen. The Golden Eagles team from Troop 147, Nutley, sponsored by Franklin Reformed Church, captained by Star Scout Marc Gingerelli, captured first place, the 10th consecutive victory by a Troop 147 team. This is the 28th Klondike Derby won by Troop 147 and the 20th first place finish in the 26 derbies (an unprecedented winning percentage of 77%) during Al C. Welenofsky's tenure as Scoutmaster of Troop 147.

The Klondike Derby is based on the 1898 Yukon Gold Rush. Teams of 8 scouts ranging in age from 10 to 15, pull a 50 pound sledge loaded with various pieces of equipment around Garret Mountain going to different "towns" and performing a different set of scout skills at each town. The boys are awarded points for the starting race up the hill, finding their correct first town and time it takes to complete the course (there are 10 stations). They also earn points for successfully completing the scout skills and tests at the stations. These tests include fire building using flint and steel, using a compass to follow a course in the field, knowledge of first aid, knots and lashings and American history, as well as a fun event, a dart throw at a target of Klondike A's image.

Other scouts on the winning Golden Eagles team this year were Ryan Landrigan, J.J. Bocchiaro, Aaron Stoddard, Chris Tyrpak, Rich Goldrick Jr. and Nick Fagioli. The Bear-Haw team, also from Troop 147, came in second place. Their captain was Mike Dokachev who was assisted by team members Joe Smith, David Reilly, Danny Parabough, Jason Chick, Jason Quinn, Sami Shaban and Scott Beckman.

The Little Warriors from Troop 2, Bloomfield, came in third place. Jeff Jeremias served as captain and was assisted by Ken Lawrence, Ray Bielski, Trevor O'Donnell, Joey Taylor, Adonis Dacasin, Jeremy Dimingo and Robbie Hook. In fourth place, the Icebergs team, was from Belleville Troop 301. Captained by Sung-Bok Lee, the scouts assisting in the race were: Ruben Scolavino, Mike Sobanko, Tim Sobanko, Mark Beverly, Chris Marin and Anthony Prantantoni.

The fifth place team also from Troop 147, Stephen Rizzi, the captain of the Frigid Bardot team was assisted by James Puertherm and Adam Reid, recent Webelos scout from Pack 141 who joined Troop 147 in January, and three scouts



"Klondike" Al Welenofsky (left) and "Yukon" Mike Groome Sr. (far right) stand with the captains of the winning teams in the 43rd annual Klondike Derby (from left to right): 1st place — Marc Gingerelli, Troop 147, Nutley; 2nd place — Mike Dokachev, Troop 147, Nutley; 3rd place — Jeff Jeremias, Troop 2, Bloomfield; 4th place — Sung-Bok Lee, Troop 301, Belleville; 5th place — Stephen Rizzi, Troop 147, Nutley/Troop 22, Bloomfield.

from Troop 22, Bloomfield: Louis Venezia, Mike Boden and Jude Ravo. The scouts from Troop 22 joined the team on the day of the derby.

The first through fifth place teams received a trophy for their performance. Every team received a ribbon of participation.

Other Nutley units which participated were Troop 142, and Webelos Scouts from Pack 148; other Bloomfield units participating were Troop 14 and Troop 23; other Belleville units which participated

were Troop 312, Troop 350 and Troop 307.

For the fifth consecutive year, "Klondike" Al Welenofsky served as Governor of the Klondike Derby and was responsible for organizing the event. He was assisted by his Lieutenant Governor "Yukon" Mike X. Groome Sr. Other volunteers who served as mayors or assisted at headquarters were New Jersey State Trooper Frank Cordero Jr., Anthony Malanga Jr., Frank Ventura Jr., Jim Quinn Jr., Jim Balma, Michael Groome Jr., Gerard Tusa,

Christopher Wentworth, Joseph Gibaldi, Phil Tusa, and Paul Arenis of Troop 147, Nutley, Bob and Diana Bochantin of Bloomfield, Jeff Fulton of Troop 23, Bloomfield and Scott Wentworth of Troop 350, Belleville. Special thanks once again to Dave Hill and his assistants from Troop 350, Belleville, for manning the road crew during the Derby. These key staff members were assisted by several leaders and junior leaders from the various troops which participated.



HAVE A HEART...care of the "the billion dollar bank with heart." The Belleville branch of the Trust Company of New Jersey distributed handmade candy to its customers on Valentine's Day. Branch manager Joe Maguire, left, is shown with Dawn Cannella giving customer Spike Hoffman his chocolate treat.

## Golden Comments

By Jim Golden

The most maligned war weapons of the 1980s have become the most proficient, marvelous war weapons of the 1990s. What skeptics sought to scrap or curb have now become the technological superiority of the war against Iraq... proving high tech works. The supersophisticated systems are the four S's — stealth, sea-launched cruise missiles, SDI-like defenses and space systems. These four rest on the fifth S, emiconductors. As it turns out, the emiconductors not only work, but save lives — our lives, by dramatically reducing hits on our aircraft, and Israeli and Saudi lives by reducing hits of their homes. They also save Iraqi lives because they enable the kind of precision that limits civilian casualties.

Advances in military wizardry have been awesome, altering the arithmetic of armed assault. Norman R. Augustine, chairman of Mart in Marietta calculates that from the Civil War through the Vietnam War, it took from 10,000 to 100,000 rounds of rifle fire to produce a single enemy casualty. And it took some five tons of air munitions, or three tons of artillery, to destroy a single target.

Precision munitions now enable our troops, for the first time, to both identify and hit the right target in a few tries. First came "smart weapons," which our forces need to keep aimed during their entire flight. Then came today's generation of "brilliant weapons," which troops need only shoot in the right general direction. The sensors and minicomputers of a "brilliant weapon" can tell whether it's spotting a tank, tree or bridge, and then guide it to the preselected target. Remarkable film has shown how "brilliant weapons" can hit an Iraqi building on the roof or enter through the front door. We may shortly see how they can clobber an enemy tank on the top of the turret.

Now deemed godsend, each of the four S's were once deemed peripheral, wasteful or even vena. The "defense reform movement," so fashionable a decade ago, stress-

ed quantity over quality and urged that we procure more weapons of less capability. We've now learned how much quality counts. The initial waves of American assaults were conducted by some of our most badly maligned military merchandise — Stealth aircraft and sea-launched cruise missiles (SLCMs). Stealth aircraft, which evade enemy radar, enable us to hit Iraqi anti-aircraft systems quickly and hard.

These most maligned weapons systems of the 1980s are now a godsend. The Iraqi Scud attacks have shown how valuable the antiballistic-missile capabilities of the Patriots are. The public has grasped the message that antiballistic-missile capabilities are valuable. They can work, especially against the kind of Third World threat we're likely to face, rather than against an all-out Soviet missile attack.

And the last S — space systems — have been sneeringly called "spysatellites" each time there's an unexplained launch from Cape Canaveral. Yet these dastardly-sounding devices helped furnish superb tactical intelligence on Iraqi nuclear, chemical and other military sites.

Yet even satellites and other intelligence assets have their limits. Our efforts to locate mobile Scud missiles in Iraq — a country around the size of California — prove that efforts to spot all strategic missiles in the Soviet Union — a nation that spans all time zones — is utterly impossible. Years of arms controllers' claims that mobile missiles can be precisely counted have proven myopic.

None-the-less, the masterful development of the cryptic, esoteric weapons of war during the 1980s Star-wars period are now serving our armed forces well in the Persian Gulf battles against Iraq by neutralizing their modern lethal weapons of modern warfare, which ruthlessly subjects noncombatants to the same horrors of war as the military personnel.

## Safety topic at ward meeting

Residents of Belleville's 2nd Ward gathered at the Recreation House, 407 Joralemon St., Feb. 13 for Deputy Mayor Frank Caputo's second monthly ward meeting. Caputo implemented the informal get-togethers in January to open the lines of communication between people and government.

"The goal for these meetings is to educate, inform, listen and work together," Caputo told the crowd of 40 residents.

In addition to an open forum of question and answer, Caputo scheduled a guest speaker for each meeting.

Fire Chief Walter Beresford spoke about fire safety and prevention. He also answered questions ranging from fire hydrants to proper fire evacuation procedure.

Caputo invited Chief of Police George Lister to speak at the next meeting, scheduled for March 13 at the Recreation House.

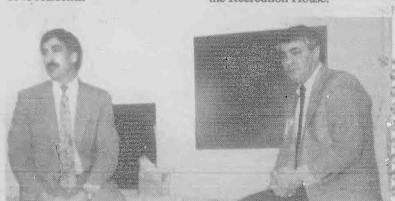

PUT OUT THAT CIGARETTE...Fire Chief Walter Beresford answers a question about painting fire hydrants at the 2nd ward resident meeting held by Deputy Mayor Frank Caputo seated to his right.

**Meyer's**  
Cafe - Restaurant  
Have Your Next Affair  
in Our Brand New Dining Room  
• Graduations • Meetings  
• Showers • Birthdays • Funerals  
Sunday Buffets  
277 Franklin Ave. • Nutley  
667-8587

**BRACADABRA KIDS**  
Infants & Children's  
Clothing Sizes 0 - 16  
ACCESSORIES & FURNITURE  
217 Franklin Avenue  
Nutley • 284-1004

**Ballroom  
Dancing**  
For Your Next Party,  
Cruise or Wedding  
Learn to Dance  
All dances taught with  
or without partner  
Reasonable Rates  
Call for Appointment  
**429-9684**

### Cassandra Brew on dean's list

Cassandra Brew of Belleville has been named to the dean's list at Saturday College, a division of Edward Williams College, the two-year liberal arts college of Fairleigh Dickinson University.

Since its inception in 1969, Saturday College for Adults has grown to include a student body of 800 and a faculty of 46 professors. It provides an associate in arts degree program at the Teaneck-Hackensack and Rutherford campuses of FDU. The youngest students are 18 and the oldest are in their 60's.

Classes are held on Friday evenings and Saturdays and up to 30 credits can be earned in one calendar year. Registration for the third term, April 12 to July 13, will be held March 23.

**Regal Carpet  
WHOLESALES**  
Family Owned and Operated Since 1957  
Plush DuPont Certified  
STAINMASTER  
ONLY \$12.99  
Per Sq. Yd.  
Many Styles & Colors Available  
Free At Home Service  
Neon Market and Baby Buggy Wholesale  
CALL FOR A QUOTE  
609-983-0200  
Call for quote: (609) 983-0200

**NUTLEY FOOT CARE CENTER**  
**Dr. Robert Lardiere**  
Surgeon • Podiatrist  
"Complete Foot Care  
For The Entire Family"  
230 Centre Street  
Nutley  
667-5070

**LENTEN SCRIPTURE STUDIES**  
"THE MIRACLES OF JESUS"  
Presented By:  
**Rev. Arthur J. Serratelli**  
Assoc. Professor of Biblical Studies  
Immaculate Conception Seminary  
South Orange, N.J.  
**THURSDAYS**  
**FEB. 21 thru MAR. 21**  
7:30 p.m. to 9 p.m.  
All Are Invited.  
**HOLY FAMILY CHURCH**  
St. Joseph's Hall  
28 Brookline Avenue  
NUTLEY ★ 667-0026  
"The Parish That Is A Family!"

**Plaza Bootery**  
**Quality Shoe & Handbag Repairs**  
MOST WORK DONE WHILE YOU WAIT  
483 Franklin Ave., Nutley  
867-8964

**It's time for an insurance check-up**  
**AUTO INSURANCE**  
no surcharges for  
fast time uninsured  
motorist  
**HOME • TENANT  
SNOWMOBILE**  
**WE ARE SPECIALIZING  
IN BUSINESS INSURANCE...**  
SMALL OR LARGE COMPANY  
FREE QUOTE.  
**TROISE INSURANCE AGENCY**  
"WHICH CITY COULD BE YOURS"  
132 Washington Avenue, Belleville  
MON. - FR. 9 AM - 5:30 PM • SAT. 9 AM - 12 PM  
759-4100

**ART  
GALLERIES**  
**ROYALE**  
500 STUYVESANT AVE.  
LYNDHURST, N.J.  
438-3075

**OIL PAINTINGS**  
Large Selection On Display  
Largest Gallery in New Jersey  
Lithographs & Prints  
Photos Painted on Canvas  
Stock & Custom Frames  
Complete Framing Department

**Lawrence Calabro, CPA**  
**Thomas M. Kotulak, CPA**  
• Individual Tax Preparation • Corporate Tax  
• Tax Planning • Accounting  
• Estate Planning • Financial Planning  
• Complete Small Business Accounting Services  
Reasonable Rates  
Call 661-2223  
386 Franklin Ave. Nutley

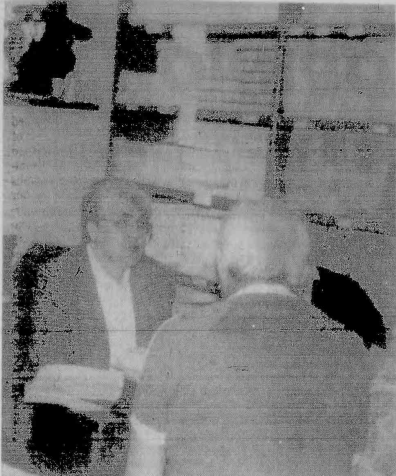

SHIP VOLUNTEER Betty McIntee assists senior citizens with paperwork following a hospital stay.

## SHIP program at Maass aids seniors with forms

Are you a senior citizen who is confused about the changes in Medicare? Do you know about your health insurance options? Find out the answers to these and many other questions by calling the Senior Health Insurance Program (SHIP) at Clara Maass Medical Center.

The SHIP program, a free service provided by the medical center, provides senior citizens with assistance in filling out claim forms for Medicare. The program is open to any New Jersey resident 60 years of age and older and is sponsored

by the Essex County Division on Aging and Community Affairs.

In addition to helping out with claim form applications, SHIP representatives also provide assistance with supplemental insurance applications or policies, explain the different types of policy coverage and provide assistance to seniors on how to read claim responses and how to challenge claim denials.

The SHIP program is staffed by trained volunteers who are available by appointment only. To make an appointment, call 450-2150.

## A family separated by the war in the Gulf

Laura and Frank Pizzi met while stationed at Fort Gordon, Georgia and married seven years ago. Both career Army, they expected to see many different parts of the country if not the world. What they didn't expect was that both would be deployed to Saudi Arabia as part of Operation Desert Storm and that their two children, Frank Jr., six and Joelle, two, would be sent north to Frank's native Belleville to live with his parents, Rose and Mike Pizzi.

Frank, assigned to the Signal Corps, was teaching a computer class at Fort Gordon when word came last August that he was being sent to the Persian Gulf. Laura, whose job includes routing equipment and classifying new troops, left a few days after Thanksgiving. She had joined the reserves after

the birth of their first child. The couple last saw each other at the beginning of January when they had lunch at a Saudi Burger King. They were screened from the Saudi customers because, in that culture, women must be covered up.

In a recent letter to the children, Laura said, "Mommy and Daddy miss you both, Frankie, keep doing good in school, and Joelle, I hope you're potty trained by the time we come home."

As for Rose and Mike, becoming surrogate parents again after years as grandparents, they are proud of their son and daughter-in-law and only hope that "they get the job done and get home soon."

(This article was researched by Diana Chipkin and Isabel Phillips of the Nutley Junior Women's Club.)



Laura and Frank Pizzi



THANK YOU, NURSES — Clara Maass Medical Center nurse recruiters Maureen Freundlich, R.N. and Maria Yancey hold up a thank you letter they received from an aid station in Saudi Arabia. The nurse recruiters sent a care package to the aid station, filled with items donated by Clara Maass nurses.

## Lenten breakfasts set at Fewsmith Presbyterian

Fewsmith Memorial Presbyterian Church will hold its annual series of seven Lenten breakfasts in the Church Hall on Little Street.

The breakfasts will be held Wednesday mornings, 6:50 to 7:30, through March 27 and will feature ten minute talks by guest speakers on the theme: "Our Spiritual Pilgrimage."

Feb. 13: Carrie Washington, Executive Presbyter, The Presbyter of Newark, East Orange; Feb. 20: Fr. Arthur Schute, Dir. of Pastoral Care, Clara Maass Hospital, Belleville; Feb. 27: Rev. Robert Montgomery, Chaplain, Seamen

Institute, Port Newark; Marc Rev. William Mohelt, Belleville Reformed Church; March 13: Rev. Jung Yong Na, Wesley Methodist Church, Belleville; March 20: Rev. Howard Day Jr., Montgomery Presbyterian Church, Belleville; March 27: Rev. N. Barry Dancy, Fewsmith Memorial Presbyterian Church, Belleville.

There will be a minimum charge for the breakfasts — \$3 per adult and \$1.50 for students. (No charge for children 6 or under). Reservations must be made by the preceding Sunday. Contact the church office from 9 a.m. to noon at 759-6869.

## Kindergarten registration

Belleville Public Schools kindergarten registration dates have been announced.

Any child who will be five years of age on or before Oct. 1, 1991 is eligible for kindergarten enrollment. A birth certificate and a record of immunization must be provided at registration.

School 3: 9:30 a.m. April 5; School 4: 1 p.m. April 8; School 5: 2 p.m. April 8; School 7: 9:30 a.m. April 4; School 8: 9:30 a.m. April 2; School 9: 10:45 a.m. April 9; School 10: 10 a.m. April 2.



# COSMOS

534 Union Avenue • Belleville

**ITALIAN STYLE HOT DOGS  
SAUSAGE & SUBS**

**NEW AT COSMOS**  
EGG AND ANYTHING  
SANDWICH

WE DELIVER
WE DELIVER

## 450-1937

## J & N Amoco

29 FRANKLIN AVENUE  
NUTLEY • 235-9832

"America's Choice"

PRESENTS  
EVERY MONDAY & TUESDAY



## GAS-O-RAMA

AMOCO Premium Unleaded  
**REDUCED 5¢ per Gallon**

CHECK OUR

## MID WINTER

### SAFETY CHECK SPECIAL

#### INCLUDES

**Lube, Oil Change & Filter**  
Rotate Tires — Inspect Brakes

✓ Tires ✓ Belts ✓ Hoses  
✓ Exhaust System ✓ Front End **\$29<sup>95</sup>**  
✓ All Fluids ✓ Wiper Blades

(For Most Foreign and Domestic Cars)

• Complete Automotive Repairs • Official New Jersey  
Foreign & Domestic Inspection Center  
• Air Conditioning Specialists • Snow Plowing

OPEN DAILY  
6 a.m. - 10 p.m.

AMOCO, VISA & MasterCard accepted

Joseph Maurillo  
Nick Maurillo  
Proprietors

**NOW OPEN!**

## BELLEVILLE PUB

FORMERLY RUDY'S PUB

### UNDER NEW MANAGEMENT

Your Hosts Jim Messina - Gina Ratta  
140 Washington Ave.

751-9545

**KITCHEN OPEN MON. thru SAT.**  
11:30 a.m. - 2:30 p.m.

"A New Special Every Day"

ENJOY GOOD FOOD • FRIENDLY SERVICE

Comfortable Pub Atmosphere  
Featuring DJ Every Friday and Sat. Nite  
Free Buffet Friday 4 p.m. - 6 p.m.  
Ladies Nite Mon. - Tues. \$1.00 OFF All Mixed Drinks  
Coming Soon Sunday Brunch 12 p.m. - 3 p.m.

## ST. PATRICK'S DAY

**CELEBRATION**  
Sat. & Sun. March 16th & 17th



We Support Our Troops!

**COUPON \$1<sup>00</sup> OFF**  
**ON ANY ITEM ON**  
**OUR MENU**



## OUR OPINION

### Supporting the War

We never thought of ourselves as philosophically attuned to President George Bush, but it is evident to us now that his instant determination to stop Saddam Hussein for his taking Kuwait was absolutely essential.

The similarities, as he and others have noted, between the events now occurring and those happening during the 1930s are so compelling as to be eerie.

Back then, as a way of justifying his ambitions, Hitler laid claims to lands surrounding Germany in the name of a "mystically pure" Aryan race having the right to Lebensraum, or living space.

That was a rather mythical concept rooted more in legend and song than in reality, and even though it neglected the record of how different peoples moved across borders for centuries, it was sellable to the Germans, who only in the latter half of the 19th century were nudged away from feudalism.

Similarly, in Iraq and elsewhere in the Middle East, the driving religious-nation concept is Moslem-Arabic; the notion being that despite such national boundaries as Iraq, Iran, Saudi Arabia, and Kuwait, loyalty belongs to the Moslem religion as a part of the Arabic nation.

And while there may be a greater historical justification for the Moslem-Arabic ideal than for a mythical Aryan race, we cannot allow that fact to prevent us from putting Hussein back in his box.

For while there may be a basic religious unity at work here, there has ever been factional and leadership differences, and inevitably this has meant a constant state of war.

However unlikely the similarities, each ruler considered himself a budding 12th century Saladin.

But even the unity he achieved was short-lived.

Hussein sees himself as that Egyptian Sultan tossed up in the 20th century, and like him considers it his mission to expell non-Moslems—in that like the Crusaders.

And therein lies his power.

In September 1938 Hitler finessed the allies with the promise of peace, but got in return the right to mess in Czechoslovakia and in addition scooped up a portion of the Sudetenland.

Hussein was on his way to a similar coup when he moved on Kuwait, and attempted to offer it up to the allies as a "fait accompli".

Bush and other leaders, however, knew enough about history to recognize what was really happening.

Neville Chamberlain, in Munich in 1938, had no such recognizable precedent and relied on trust and diplomacy, and arrived back in England waiving a piece of paper in one hand and an umbrella in the other while mouthing a lot of trash about "peace in our time".

Some peace—in March 1939, some six months after that shameful Munich pact, and without even a cursory to the other signers, he completed the partition of Czechoslovakia. German troops poured into Prague while Moravia and Bohemia were made dependencies of the Third Reich.

Just then, Hungary seized the Ruthenian province of the Carpatho-Ukraine.

Hitler bullied Lithuania into giving up Memel then began a vitriolic campaign against Poland charging that it was committing atrocities against the German minority.

When in April 1939, Chamberlain belatedly recast British foreign policy, much of the damage had been done.

This is why Bush and the remaining allies were correct in what they did; they understood what had happened and what was about to happen, and acted accordingly.

Had the allies not moved, it is possible Saudi Arabia, Turkey, the U.A.E., Jordan and Iran, with their resources and military supplies, would now be claimed by Iraq.

And this is why we support the President, the U.N. decision, and most assuredly the nation's men and women there—the men and women from our town.

### Letters Welcome

The Belleville Times welcomes letters, preferably 300 words or less, from readers. To be considered for publication, letters must be typed or legibly handwritten and must include the writer's address and daytime telephone number. Unsigned letters will not be published and names will not be withheld, unless publication would jeopardize the writer's personal or job security. We reserve the right to edit for length or clarity.

## Belleville Times

Serving Belleville Since 1900 (1 SP5 009 220)

**Publisher:** Frank A. Orechio  
**Assistant to the Publisher:** Annie Ziem

Published Every Thursday  
At 155A Washington Ave.  
Belleville, N.J. 07109

Second-Class Postage Paid  
At Newark, N.J.  
Postmaster: Send address changes  
to The Belleville Times,  
155A Washington Ave., Belleville, N.J. 07109

**Social Editor:** Helen Maguire  
**Sports Editor:** Michael Lamberti  
**Advertising Mgr:** Celeste Federico  
**Art Director:** Diane Lombardy

All departments call:

**759-3200**

Fax: 667-3904

Annual Subscription \$14.00  
Senior Citizens \$7.00

## YOUR OPINION

### Responsibility, efficiency not proven

To the editor:

I would like to relate a mini-saga which I think has implications for the entire town of Belleville concerning just what kind of response we can expect from our local government. My home is adjacent to a property owned by the town of Belleville, which is also responsible for its maintenance and upkeep. Some of our more unscrupulous residents feel that this is a convenient place to dump leaves or whatever trash they do not want cluttering their yards, to hell with their fellow residents who then have to look at the mess. This is besides the point, as Belleville seems to harbor a larger number of careless individuals who see nothing wrong with this type of behavior than the Passaic County community I recently moved from. I accept it as just another cost of living in Belleville, along with outrageous taxes, and a dilapidated central business district that gets worse looking with each passing month. What truly angers me is the complete lack of response and uncaring attitude displayed by our Public Works Department, whose job it is to maintain public lands.

Sometime near the end of January, it seems that one local resident just could not be bothered disposing of or even looking at an old mattress any longer and decided to dump it at curbside in the vacant lot next door to mine. Being outraged by this blight to the neighborhood, I immediately called the D.P.W. where a very curt, some might say rude, secretary named Maureen Gilbert told me that the D.P.W. was not that kind of person at the present time and it would remain until sometime in mid-February, which at the time was approximately 3 weeks away. Aghast, I asked what if this debris were on the road, would it then remain for 3 weeks? In an annoyed tone she told me that it would be pushed to the side of the curb, where it would remain for 3 weeks. This truly floored me. The town that I pay over \$500.00 per month in taxes to was basically saying that they cared so little about its appearance, they were willing to let debris sit in a residential neighborhood for three weeks. After verbalizing this thought to her, this "public servant" hung up the phone on me. I called the engineering department next and was given an assurance that it was indeed outrageous to have debris lying around for that length of time and a "work order" would be filled out to have it removed. One week later, the mattress still lying there, I called back the engineering department and the once helpful individual who placed the first work order was obviously annoyed that I expected it to be fulfilled within 1 week. I was passed on to a secretary who said she would place another work order. Days later, the mattress remained and I called again. This time another work order was placed and the mattress picked up within four days.

### Drop the bomb

To the editor:

Many people are wondering why George Bush and his advisors don't drop the "A" bomb on Saddam Hussein and end the war.

When and if a racial like Hussein had the bomb, I think he would use it before us.

When President Truman dropped it on Japan in World War II, he shortened the war and saved millions of lives, both American and Japanese.

I back the President on the Persian Gulf affair, but I question his methods. When the enemy has you by the throat, it's up to you to bounce back and give your best. Let's drop the bomb and bring our men and women back home.

George Mitchell  
Ex 85th Division

### Lodge records sought

To the editor:

At the time of her death on Oct. 24, 1944, my grandmother, Mrs. Minnie Esther (Frank) Garabrant of Nutley, was a member of Sons and Daughters of Liberty No. 215 in Belleville.

I am attempting to research family and am in the hopes someone will know where the records of this lodge can be located. I have written to the registrar in Stroudsburg, PA., with no response. Any information any of your readers might have on these records would be most appreciated.

Please contact me at 4727 Matterhorn Drive, Lilburn, GA. 30247.

John M. Shore

In summation, for a simple matter like removing an abandoned mattress on the town's property in the center of a residential neighborhood, it took a total of four phone calls and over two weeks time. For the privilege of this service I pay amongst the region's highest taxes. No wonder our central business district is so desolate, what business wants to put up with this kind of response from the town? What customer wants to shop amongst uncollected debris littering the sidewalks and streets? Especially in the face of uncaring indifference from the town itself.

As far as I am concerned, all this speculation about the new form of government ushering a new era of responsibility to the public and government efficiency is just that, speculation. Sadly, it appears that Belleville is more likely destined to continue on its downward spiral towards mediocrity and eventual urban decay while a business as usual attitude pervades in town hall. Most of the employees I dealt with could care less about the problem I described. They could not grasp the implications of the town's lack of action, the lack of pride and industry it conveys to its residents and visitors.

James R. Tighe

### Find the better way

To the editor:

A year ago today, Edison's birthday, a suggestion was made to President Bush to follow Thomas Alva Edison's slogan in his decision pertaining to the tunnel from Wayne, New Jersey: There is a better way — Find it.

Now it is up to New Jersey to make sure that a better way is found and that the Army Corps of Engineers utilizes it. Otherwise, our children and their children will be in for catastrophic taxes. New Jersey will be paying state and federal taxes on this project.

That's progress???

Ann M. Donatiello

### Take heed, Mr. Ippolito

To the editor:

Please take heed Mr. Dan Ippolito

I read the letter Gabe Nazzola submitted in the Jan. 31st issue of the Belleville Times and this past Feb. 7th issue, I read yours.

The difference in IQs was very evident!

Gabe as anyone else has a right to an opinion — as you do — but because Gabe doesn't agree with your trend of thought, you lambast his ideas in the editorial column with your grade school rhetoric. Honestly your rebuttal was "For the birds", beyond "sing-song" as your "off the wall" saying.

As for Gabe's finely written letter, he has the qualifications of conveying his observations on an utmost intelligent, gentleman like fashion. Don't let it be said by anyone that I was prompted or cued by my statements here. I also have a right to my opinions, and an open mind.

As you crudely stated, "Let's straighten out and fly right or we'll go down the drain — kaput."

Why don't you practice what you imply? True, if we don't work together for our Township of Belleville, it certainly will have a destiny you speak of — as anyone with a bitter attitude such as yours is a hindrance to efforts of the ones that are trying to improve living conditions in Belleville.

Those "dang robots" you speak of — forget about them. They are a "hot item" in campaign speeches. They were mentioned in many past election speeches, and will be in upcoming election speeches. Hopefully someday, some future candidate will really keep the promise of fixing them.

Though the Council panel did not keep their campaign promises of "no pay," time will tell if they are worthy of that designated amount they allotted to themselves.

I attend town meetings and believe me, I wouldn't trade places with any member of that panel — what they are subjected to each meeting with beligerent challenges.

I think it's only fair that Her Honor Mayor Marina Perna as the others, should get paid.

Would you donate your time and services free of charge if you were elected to the panel?

I doubt it! So "can it" — Dan.

An after thought...

Pardon my pun, but you wouldn't hit first base as a journalist! Anna Rosa Mazur  
A Bellevillite

### Along the Passaic

### Trees, Woodlots, and Forests — Take Action

By Ella F. Filippone  
Executive Administrator,  
Passaic River Coalition

Joyce Kilmer's poem "Trees" has always been an emotional treat! How void a life would be without a unique relationship with some tree in the world. Think for a moment of some special moment in your life, sitting under a tree, or watching birds, or just looking at the flowering trees in the spring or viewing the autumn colors.

Many of the municipalities within the Passaic River Basin and elsewhere have begun programs of replanting trees in their communities. Project ReLeaf is a joint venture between Hunterdon and Somerset Counties. They plan to plant 10,000 trees throughout the two counties during 1991.

The program was first started by the Raritan Valley Community College Students for Environmental Awareness in cooperation with leaders from business, professional and civic organizations, and private citizens.

The trees are to be planted around

schools, hospitals, downtown shopping centers, and other public areas. They will be planting a variety of trees, including Douglas fir, Eastern white pine, sourwood, red oak (the New Jersey state tree), pin oak, sugar maple, and Eastern redbud.

This type of project is such an excellent way to restore the diversity of trees within a community, and it would be well to have more projects of this nature throughout New Jersey.

In addition, every municipality should have a tree ordinance, which prohibits the indiscriminate cutting of trees. It isn't always necessary to cut everything in sight when building a house. The saving of mature trees on new housing sites, and commercial and industrial properties enhances the value of the new development.

A recent study showed that since 1973, development of forest land for homes and business had accounted for more than a 50 percent loss of forest land. The fragmentation of forests is particularly

harmful to wildlife. Forests have many benefits. Forested lands absorb pollutants, such as acid rain, which fall from the sky. Trees help purify the air, and provide habitat for many species. They provide shade, which can reduce air conditioning costs, and cool river and stream waters, providing habitat for fish.

Trees, forests, and woodlots are also effective natural nonpoint pollution elements, which help reduce and often treat man-made and natural pollution sources. Certain trees, such as the willows, maples, etc., are also valuable as participants in flood management.

Here in New Jersey publicly owned forest land is small. We do have some lands held in open space under the forestry component of farming by private homeowners. However, the acreage left in virgin timber is quickly disappearing. Thus on the long list of things to do to help the environment in New Jersey, we can add: (1) "Plant a tree!" (2) "Establish a ReLeaf Project!" and (3) "Save the Forest!"



# Corps plans test holes to prepare for tunnel

## Seeks to contact property owners

By Alfred Cook

Despite an estimated loss of some \$300 billion in the Savings and Loan scandal, a looming recession, and an ongoing war that threatens to absorb billions more, the U.S. Army Corps of Engineers is taking the first concrete steps to build the controversial 19.5 mile flood tunnel designed to dump flood waters from the Upper Passaic River Basin into Newark Bay.

"The Corps is in the process of seeking permission from property owners for access to perform sub-surface explorations," said Phyllis Kronick, a spokesman for the Corps. "The Real Estate Division of the Corps has begun contacting property owners and may contact others in the future."

The Corps is trying to assess the geologic condition along the new tunnel route under Nutley, Belleville, Bloomfield, Montclair, Clifton, Kearny and Newark, she said of the proposed \$1.33 billion project that will channel the excess water between 200 and 300 feet below ground.

"Basically, it's to confirm the nature of the rock and quality of the rock," said Ray Boc, another spokesman for the Corps, "the geology is fairly consistent."

Boc said the Corps plans to start the program, which will take over five years, within the next couple of months.

"There will be about seven or eight subsurface holes drilled in Nutley, up to 20 in Belleville, and up to 12 in Bloomfield," he said.

"Allowing the Corps access to perform exploratory drilling does not obligate the property owner in any way," said Kronick. "Property will be restored to its original condition upon completion of the work."

An earlier proposal would have carried the excess floodwaters to the Nutley-Clifton border, but vociferous complaints from residents on either side of the Passaic River prompted Rep. Robert Torricelli (D-NJ) to introduce an amendment that continued the tunnel on to Newark Bay.

Unlike the original proposal, the current plans do not call for the flood walls, dikes or nine miles of levees that would have blocked access to the riverside in Bergen and Essex counties. But by the same token, there will no longer be the protection against hurricanes.

"Subsurface explorations are just one of the means the Corps will be using to determine the best and most environmentally sound way to build the Passaic River Project," said Kronick.

An additional feature of the unpopular legislation, promoted by its chief sponsor, Rep. Robert Roe (D-NJ), provides New Jersey

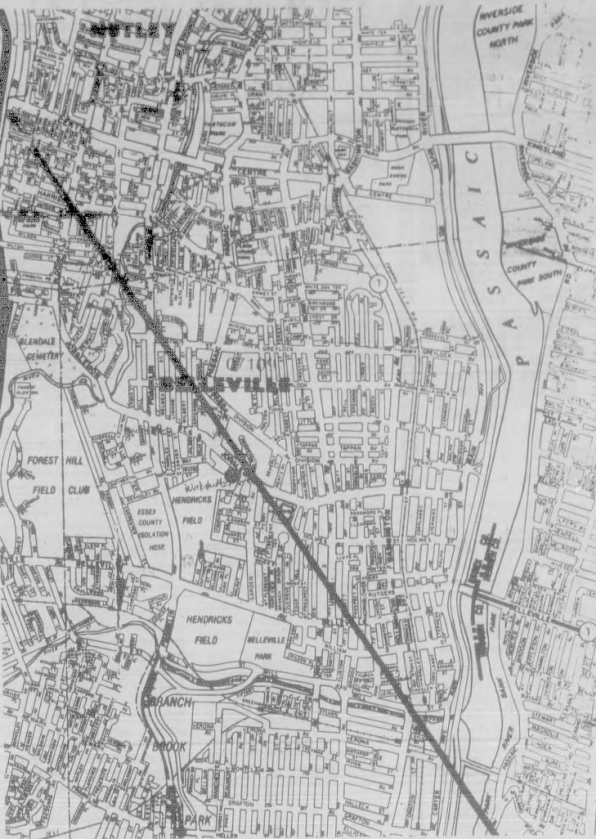

THE PATH of the flood tunnel is shown by the line going through Belleville on the map. The circle is the site of a temporary workshop.

with credits toward its share of the cost, and places the financial responsibility for maintenance and operation with the federal government. But it will still cost the state \$460 million according to the Corps fact sheet.

While that may make the project more palatable to New Jersey voters,

it would be less acceptable to voters nationwide.

"All the people of the United States are going to be paying for the maintenance and operation of our tunnel," said Ella Filippone, chairman of the Passaic River Coalition, which has publicly opposed the tunnel solution for more than 10

years.

"It seems good for us now, but it sets a bad precedent. It means down the road we could be paying for other states' water resource projects," she added.

## Sargentelli earns Grupe scholarship

Albert Sargentelli of Belleville has been awarded a scholarship from the Livingston-based William F. Grupe Foundation, Inc.

Sargentelli is a third-year student at Life Chiropractic College. He expects to receive a doctoral degree in 1992.

## Budget season nears

continued from page 1

dall said.

Other sources of revenue necessary for budget preparation are still pending.

"We don't know if we will get Distressed Cities Aid," Kendall said.

Last year Belleville received \$150,000 from this form of state aid.

## H&R Block has the experience you need.



We prepare all kinds of income tax returns, from the simple to the complex. Whatever your tax situation, we can handle it.

## H&R BLOCK

America's Tax Team. Put us to work for you!

125 WASHINGTON AVE., BELLEVILLE • 751-3836  
155 FRANKLIN AVE., NUTLEY • 235-1000  
299 GLENWOOD AVE., BLOOMFIELD • 743-0898

OPEN 9 AM - 9 PM Weekdays, 9 - 5 Sat. & Sun.

APPOINTMENTS AVAILABLE

Master Card, Visa, Discover & American Express Accepted  
Speakers for your club or civic group available free of charge.  
Call any office for information.

## KITCHENS BY VERSA



We can supply your needs...

AT THE RIGHT PRICE!!!

Bring us your kitchen estimate from Channel Lumber, Ricketts, Mr. Good Buys or Home Depot AND WE WILL BEAT IT.

Dinner for two with the purchase of a kitchen in excess of \$1,000.00

VERSA SUPPLY CO.  
30 Wilson Ave., Newark, NJ  
Tel.: 589-3355

OPEN UNTIL 8 PM TUESDAY AND THURSDAY

## MONTCLAIR RADIOLOGICAL ASSOCIATES ANNOUNCES THE AVAILABILITY OF

## Accredited Mammography

at its offices in Caldwell, Montclair and Nutley  
evening hours are now available for your convenience

Caldwell 228-5330 Montclair 746-2525 Nutley 284-1881

as reported by broadcast journalists and in newspapers  
American College of Radiology (ACR) Accreditation  
is your best assurance of quality in mammography

## Youth support planned

Councilman Mario Drosdz and middle school teacher Jim Risoli are organizing a patriotic march for Belleville youth to show support for the troops. The proposed date is March 3 and the walk will originate at Belleville High School and wind up with a short ceremony at the Veterans Monument on Union Avenue.

Plans are being made to have student representatives speak at the ceremony.

Assisting in the coordination of the event are Maryann Lopreato, Belleville Home and School Associations and Barbara Tuck, who is planning the veteran participation in the ceremony.

The march will begin at 1 p.m.

## Heart transplant needed

continued from page 1  
gressed to "almost normal," Maureen said.

"Maureen and Keith have followed the program beautifully," Johnson said. "It's proof of what parents can do for a child."

As if the ordeal to get Megan on a transplant list was not enough, the Jarets now face the wait for a donor.

"We worked so hard just to get her back on the list, just being there seems great," Maureen said. "But, when the call comes I don't know how I will react."

The Jarets are also faced with the astronomical cost of the medication, operation and therapy.

Scott Harvin, owner of Bell Press and friend of the family, has started the Megan Jaret Heart Fund. He has organized a variety of fundrais-

ers including a roller skating night Feb. 27. He also plans to start a recycling program giving all proceeds to the fund.

"Scott has been tremendous, we will never be able to thank him enough," Maureen said.

However, the Jarets also emphasize the need for a donor.

Donors for babies are even harder to find because the trauma of losing a baby often prevents parents from allowing their baby to be a donor.

"All the money in the world won't do us any good if someone isn't willing to be a donor," Maureen said.

To make a donation please write the Megan Jaret Heart Fund, 49 Ralph St., Belleville, NJ 07109. Or call 759-2838.

Don't Miss The "TRAVEL TIME" Boat!

A Cruise for ALL Reasons:

- \* Singles • Honeymoon Packages
- \* Celebrity Sports • Disneyworld
- \* Unique "Theme Cruises" • Seniors
- \* Affinity Groups • Business Seminars
- \* Last Minute Discounts

MIS TRAVEL TIME  
800-258-4700  
(201) 738-8550  
Contact: Jaye Tarantino

"Anchors Aweigh"  
February is National Cruise Month  
Attractive Low Rates for 1991 Sailings

Make 1991  
the year that you  
take that long awaited  
dream vacation!

ESSEX GREEN PLAZA  
WEST ORANGE, N.J. 07092  
NJ (201) 736-5550  
NY (212) 285-9641  
Fax (201) 736-8919

## A-1 NUTRITION STORE

377 Centre Street, Nutley, N.J.

February 21, 1991

You are cordially invited to our First Anniversary Celebration.

It's been one year since A-1 NUTRITION of Nutley opened its door for the first time and we would like to take this opportunity to thank our very able staff, family members, friends, company representatives and especially our customers.

You are the reason for our existence and growth. We are so very grateful for your patronage and support.

B WELL

Jeannette and Nancy

Nancy Duham, Manager  
Jeannette Brancaccio, Owner

P.S. Join the celebration — receive free samples, literature and wonderful discounts — our way of saying thank you and we appreciate your business.

America's family tradition for 121 years!



ONLY NEW JERSEY APPEARANCE!

**Tue. MAR. 5 thru Sun. MAR. 10**  
**MEADOWLANDS ARENA**

## ★SHOWTIMES★

Tue. MAR. 5 7:30PM

**Z-100**  
**FAMILY NIGHT**  
**ALL TICKETS \$4.00 OFF**

Wed. MAR. 6 10:30AM 7:30PM

Thu. MAR. 7 10:30AM 7:30PM

Fri. MAR. 8 11:00AM 7:30PM

Sat. MAR. 9 11:00AM 7:30PM

Sun. MAR. 10 11:00AM 7:30PM

**FOODTOWN/METRO**  
**TRAFFIC CONTROL**

**KIDS' SHOWS - SAVE \$2.00 ON KIDS UNDER 12 with coupons from FOODTOWN**

**SHOPRITE**  
**FOX 5 KIDS CLUB**  
**TimeKeeper Night - One**  
**FREE Wrist Watch Wallet will be given to each child under 12 with paid admission!**

## 3 WAYS TO GET YOUR TICKETS

**IN PERSON:** MEADOWLANDS ARENA BOX OFFICE and all ~~FOODTOWN~~ locations (no service charge added at Box Office. Service charge added at TICKETMASTER outlets).

**BY PHONE:** ~~TICKETMASTER~~ (201) 507-8900 (service charge added to phone orders)

**BY MAIL:** Send self-addressed, stamped envelope with check or money order payable to NJ SPORTS AUTHORITY, Ringling Bros. and Barnum & Bailey Circus, Meadowlands Arena Box Office, P.O. Box 512, East Rutherford, NJ 07073. (\$2.00 service charge per mail order)

Information: (201) 935-3900

Group Rates: (201) 460-4370

\*\*\*\*YOUR BEST ENTERTAINMENT VALUE!\*\*\*\*  
 ALL SEATS RESERVED

\$8.50 • \$11.00 • \$12.50 • \$13.50  
 Limited Quantity of \$25 PREFERRED SEATS Available  
 No Discounts Apply

## Belleville School News

### Middle School honor roll

Belleville Middle School has announced its high honor roll and honor roll for the second marking period.

## HIGH HONOR ROLL

Marie Acuna, Wan Yen Chan, Ben Dookchitra, Kimberly Foote, Paolo Prattaroli, Mary Lapas, Adela Lumpo, Heather Murphy, Amisha Patel, Rita Patel, Swati Patel, Kathy Perez, Lida Phattanasombati, Chantana Suwasiri, Suthiphan Suwasiri, Toni Zoppi

## GRADE 8

Michael Corino, Robert Dayrit, Jessica Nicotia, Michele Scanzillo, Neha Shah, Karen Villano

## HONOR ROLL

GRADE 7  
 Salvo Aguiar, Alexis Armstrong, Jessica Auliero, Doris Bejarano, Ken Bohlhardt, Danielle Bonassia, Danielle Brodo, Alan Browne, Christopher Cabrera, Lauren Calabrese, Nicole Canfora, Vicky Canzales, Nicole Catenacci, Susan Chavez, Illene Co, Paul Coto, Anthony Coppola, Nicole Coppola, Jason Criscione, Sarah Cummings, William Czupak, Amber DePasquale, Dian'no Delmon, Robert DiCaterino, Noelle Durante, Angela Esposito, Frank Esposito, Angela Gabriele, Nicole Gammario, Steven Gencarelli

Michelle Glangersuo, Ben Grippi, Natale Guagliardi, Holly Gummelt, Yvonne Harris, Pang-Yen Hu, Gregory Izzi, Lauren Jannicelli, Nicole Jeannette, Glenn Lahullier, Christian Lee, Anthony Lenzi, Mark Lorig, Nicolas Maccioli, Nicole Mantzouranis, Daniel Montalto, Douglas Moore, Chaitan Narsule, Nicholas Ninos, Lynda Noonan, Steven Nucifora, Ram Parekh, Tiffany Parker, Yogni Patel, Debra Percario, Maria Percio, Carl Piscatowski, Damon Placenti, Anthony Porcelli

Ljubisa Prvolovic, Ronalyn Raggo, Thomas Ranucci, Jonald Reyes, Anthony Roberto III,

Laurinda Rodrigues, Joseph Romano, Cheryl Russo, Roberto Sanzone, Marielena Sargentelli, Marie Scali, Carmen Scaprotta, Jessica Schmidt, Melinda Schmitt, Melissa Sena, Reina Silva, Roseann Soda, Talecia Spencer, Scott Starkle, Viktoria Sverdlow, Shaun Thomas, Peter Toto, Yen Trinh, Monica Vargas, Jo Ann Veneziano, Richard Vicente, Jennifer Walsifer, Lauren Wille, Noelle Wille, Tina Zarro

## GRADE 8

Albert Alves, Rachael Anderson, Kati Aro, Laura Basini, James Berg, Natalie Bonaccorsi, Daniel Brunello, Joseph Buccino, Tuan Bui, Jacquelyn Cerami, Steven Collett, Gina Conte, Andrea Curran, Michael Czupak, My Dam, Christine Damasceno, Kevin Davies, Lisa DeSimone, Janis Del Rosario, Christian Delmotte, Brian Dena, Pasent Elthw

Joana Emmola, Clifford Foote, John Francis, Anthony Frantoni, Angelo Gabriel, Michelle Ganguly, Ralph Gencarelli, Carmen Giglio, Verilyn Godlesky, Jaime Gordon, Tina Grande, Nelson Hernandez, Lisa Jablonski, Anna Kinusky, Nicole Lambert, Frank Marrero, Sophia Matrakas, Janine Mazzuca, Fran Montalto, Albert Morais, Raymond Murphy, Cecilia Oliva

Joseph Pagano, Jennifer Palumbo, Chintan Pancholi, Ralph Farmer, Mital Patel, Adan Perez, Frank Pignataro, Melody Rodriguez, Stephanie Rotino, Maria Rubiotti, Carlos Sagbay, Lauren Salmon, Danielle Spencer, Frank Toledo, Bao Tran, Jessica Villacis, Christian Vista, David Walsh, Jaime Warnock, Tammy Wurster, Claudia Zambrano

### Dr. Grundfest earns award

Warren S. Grundfest, M.D., Assistant Director of Surgery at Cedars-Sinai Medical Center, Los Angeles, Ca., has received the Leon Goldman award for excellence in medical research.

This award, sponsored by the Laser Center of America, was presented at the plenary session of the International Society for Optical Engineering in Los Angeles Jan. 21. The award was given for the conception, development and implementation of an optimized system for excimer laser angioplasty. The research began in 1983 with a team of research scientists from Bell Laboratories, NASA Jet Propulsion Laboratory, and Cedars-Sinai Medical Center and has culminated in clinical application and FDA panel approval for this new treatment of heart disease.

Dr. Grundfest was the first to recognize and demonstrate the ability of pulsed ultra violet light to remove coronary arterial blockages with minimal damage to the

adjacent vessel wall. The precision and accuracy of this system has permitted treatment of more than 1500 patients with coronary artery obstruction with a greater than 90% success rate. Unlike other techniques, the laser vaporizes the blockages and leaves a smooth vessel surface.

Dr. Grundfest is also an authority on laparoscopic and endoscopic techniques and is editor of the Journal of Laparoscopic Surgery. He was recently appointed Medical Director of Laser Research and Technology Development at Cedars-Sinai. He received his M.D. degree from Columbia University College of Physicians and Surgeons and is a specialist in general surgery and interventional techniques. He was raised in Belleville and is a graduate of Passaic Collegiate High School. His parents, Dr. and Mrs. Jack Grundfest, are residents of Belleville.

**GRAND OPENING**



## China Garden

23 Belleville Avenue • Bloomfield, N.J.

743-3388 748-4142

Because We Want To  
 Expand Our Menu,  
 We Are Changing Our Name  
 to China Garden

We Now Offer a Complete Selection  
 of Chinese Food, Not Just Seafood



### China Garden

Lunch Club Coupon  
 Frequent Customer Special

Order 5 Meals from 20 Different  
 Weekday Luncheon Specials for \$35.  
 (tax and tip included)

Expires:

23 Belleville Avenue  
 Bloomfield, N.J. 07001  
 (in A&P Shopping Center)  
 Phone: 748-4142 or 743-3388.

### LUNCH SPECIAL

Served Monday - Friday, 11:30 AM - 3:00 PM, Except Holidays.  
 All Entrees Served with 1 Spring Roll, Soup & Plain Rice.

#### Plus Soft Drink & Tea

1. Vegetable Delight .....	4.95
2.★ Sautéed Broccoli with Garlic Sauce .....	4.95
3. Fried Rice with Shrimp (Chicken, Pork or Beef) .....	4.95
4. Fried Noodle with Shrimp (Chicken, Pork or Beef) .....	4.95
5. Chicken with Broccoli .....	4.95
6. Chicken with Cashew Nuts .....	4.95
7. Chicken with Mixed Vegetables .....	4.95
8.★ Chicken with Hot Garlic Sauce .....	4.95
9.★ General Tso's Chicken .....	4.95
10. Pork with Broccoli .....	4.95
11.★ Pork with Garlic Sauce .....	4.95
12. Sweet & Sour Pork or Chicken .....	4.95
13. Beef with Broccoli .....	5.45
14.★ Shredded Beef Sichuan Style .....	5.45
15. Pepper Steak .....	5.45
16.★ Baby Shrimp with Hot Chili Sauce .....	5.95
17.★ Baby Shrimp with Hot Garlic Sauce .....	5.95
18. Baby Shrimp with Mixed Vegetables .....	5.95
19. Sautéed Baby Shrimp with Chicken .....	5.95
20. Sweet & Sour Shrimp .....	5.95

★ Hot &amp; Spicy

## BOOKMARKS

By Adrea Cohen

### Personal Success Planner

A "Personal Success Planner," consisting of six audiocassettes is available from your information specialist at the Reference Desk of the Belleville Public Library and Information Center. Among the topics covered are "Time Is A State of Mind," "Planning By Priorities," "Self-Motivation for Winners," "The Self-Starters," "Negative Feelings and Time," "Coping With Time Frustration," "Modifying Time Behavior," "Time and the Family," and "Special Time Savers."

The success planner is located in the library's audiovisual cabinet. Just request the kit on your next library visit.

### Library CD collection

As a result of private donations and purchases, the CD collection of the Belleville Public Library and Information Center is growing. Many new classical cassettes have also been added. Request a list at the library's circulation desk on your next library visit.

### Celebrate Books

Celebrate Books from the Belleville Public Library and Information Center, produced by Assistant Library Director Adrea Cohen and directed by Marilyn McCabe, Media Specialist, will be shown on Wednesdays, or Thursdays at 6 p.m. on Suburban Cablevision, Channel 34. Please check the station listings for the time. The February program for Black History Month, provided as part of a grant from the Martin Luther King Commemorative Commission, features Library Director David S. Bryant discussing Dr. Martin Luther King with Dr. Geraldine Smith of Drew University.

This program is produced as a cooperative effort by the Belleville Public Schools and the Belleville Public Library.

### School, library cooperation

Pat Forte, principal of School 9 in Belleville, Affirmative Action Coordinator for the Belleville Public Schools, is cooperating with the Belleville Public Library and Information Center to provide curriculum related programming for the students of Belleville. Recently the library provided a program at School 9 on Dr. Martin Luther King, on the black cowboy for black history month, and on Feb. 28 at 9:30 a.m. will provide a program on Washington and Lincoln. March's cooperative efforts will provide a program for National Women's History Month on March 20.

### Calendar of Events

Feb. 21 — Episode III of the PBS Series on the Civil War will be shown at 1 p.m. at the Belleville Public Library and Information Center, 221 Washington Avenue. Call the library at 450-3434 to register for the series.

Bob McFadyin, Belleville Historian, will address the Friends of the Belleville Public Library and the community on the history of Belleville at the Belleville Public Library and Information Center, 221 Washington Avenue. Call the library at 450-3434 to register for the series.

Rutgers University will provide a volunteer income tax service at the Belleville Public Library and Information Center, 221 Washington Avenue. Call the library at 450-3434 to register.

Feb. 25 — Frank De Lisi will lead the evening book discussion at the Belleville Public Library and Information Center, 221 Washington Avenue. Call the library at 450-3434 to register for the discussion on the book "George Washington."

A Checkers Tournament will take place from 3:15-4:00 p.m. at the Shafter Branch, Belleville Public Library and Information Center.

Feb. 26 — A Crocheting Class will be taught by Anna Rosa Mazur at the Belleville Public Library and Information Center, 221 Washington Avenue. Call the library at 450-3434 to register for the class.

Cindy La Rue, reference librarian, in charge of acquisitions, will discuss new books at the Belleville Public Library and Information Center, at 10:30 a.m.

The AARP will conduct a free tax service from 10 a.m. to 3 p.m. at the Belleville Public Library and Information Center, 221 Washington Avenue. You must make an appointment with the library's Circulation Desk.

Feb. 27 — A Book Discussion on "The Souls of Black Folk," by William Dubois will be conducted by humanities scholar Dr. George Moore at 1 p.m. at the Belleville Public Library and Information Center, 221 Washington Avenue. Call the library at 450-3434 to register. Books are currently available at the circulation desk of the library through Carrie Stahl and Barbara Dombrowski.

Feb. 28 — Episode Four of the Civil War PBS Series will be held at 1 p.m. at the Belleville Public Library and Information Center, 221 Washington Avenue. Call the library at 450-3434 to register for the series.

### Opposing viewpoints pamphlets

New opposing viewpoints in pamphlet form added to the Belleville Public Library and Information Center include: "Are extremist tactics justified in the abortion debate?" 2. "Are International Drug Campaigns Effective?" 3. "Can Abortion Be Justified?" 4. "Can Housing Reduce Homelessness?" 5. "Can the U.S. Stop International Drug Cartels?" 6. "Does the war on drugs violate civil liberties?" 7. Does the Death Penalty Deter Murder?" 8. "How Can Drug-Related Violence Be Reduced?" 9. "How Can the War on Drugs Be Won?" 10. "Does US Foreign Aid Benefit the Third World?" 11. "How Can the Environment Be Protected?" 12. How Can the Garbage Problem Be Reduced?" 13. How Can Third World Debt Be Reduced?" 14. "How Has Islamic Fundamentalism Affected the Middle East?"

# SALE!

## RETIREMENT

### BLOOMFIELD STORE ONLY!





"UNCLE JERRY" AND "AUNT JULE"  
SAY GOODBYE AFTER 45 YEARS.  
BLOOMFIELD STORE TO CLOSE.

**SAVE**  
ALL DIAMOND JEWELRY  
30%-50% OFF

A) Diamond Tennis Bracelet 1 ct. "S"  
Reg. \$925.00  
NOW \$599.00

B) Diamond Engagement ring enhancer  
Reg. \$289.00  
NOW \$142.00

C) Diamond stud earring 40 ct total  
Reg. \$670.00  
NOW \$399.00

**SAVE**  
ALL COLORED STONE JEWELRY  
40%-50% OFF

A) Diamond & Blue Topaz cocktail ring  
Reg. \$750.00  
NOW \$750.00

B) Diamond & Sapphire cocktail ring  
Reg. \$150.00  
NOW \$750.00

C) Diamond & Emerald cocktail ring  
Reg. \$700.00  
NOW \$149.00

D) Diamond & Emerald pendant Reg. \$300.00  
NOW \$149.00

**SAVE**  
ALL SOLID 14K JEWELRY  
50% OFF

A) Diamond & Blue Topaz cocktail ring  
Reg. \$750.00  
NOW \$750.00

B) Diamond & Sapphire cocktail ring  
Reg. \$150.00  
NOW \$750.00

C) Diamond & Emerald cocktail ring  
Reg. \$700.00  
NOW \$149.00

D) Diamond & Emerald pendant Reg. \$300.00  
NOW \$149.00

**SAVE**  
WATCHES  
30%-50% OFF

A) Seiko 30% OFF  
B) Citizen 30% OFF  
C) Pulsar 50% OFF  
D) Concord 50% OFF  
E) Raymond Weil 50% OFF  
F) Special selection Sports Watches \$199

**SALE ENDS,  
STORE CLOSING  
MARCH 31ST.**

*Corbo Jewelers*

**BLOOMFIELD STORE ONLY!**  
586 Bloomfield Avenue

# 1991

## START THE NEW YEAR RIGHT WITH...

### COOL WINTER VALUES...

**MOTORCRAFT ENGINE TUNE-UP SPECIAL**  
Includes: oil and filter, tune-up, spark plug wires and distributor cap, check the spark & timing, accessories, 2.0L, 3.0L, 4.0L, 5.0L, 6.0L, 7.0L, 8.0L, 9.0L, 10.0L, 11.0L, 12.0L, 13.0L, 14.0L, 15.0L, 16.0L, 17.0L, 18.0L, 19.0L, 20.0L, 21.0L, 22.0L, 23.0L, 24.0L, 25.0L, 26.0L, 27.0L, 28.0L, 29.0L, 30.0L, 31.0L, 32.0L, 33.0L, 34.0L, 35.0L, 36.0L, 37.0L, 38.0L, 39.0L, 40.0L, 41.0L, 42.0L, 43.0L, 44.0L, 45.0L, 46.0L, 47.0L, 48.0L, 49.0L, 50.0L, 51.0L, 52.0L, 53.0L, 54.0L, 55.0L, 56.0L, 57.0L, 58.0L, 59.0L, 60.0L, 61.0L, 62.0L, 63.0L, 64.0L, 65.0L, 66.0L, 67.0L, 68.0L, 69.0L, 70.0L, 71.0L, 72.0L, 73.0L, 74.0L, 75.0L, 76.0L, 77.0L, 78.0L, 79.0L, 80.0L, 81.0L, 82.0L, 83.0L, 84.0L, 85.0L, 86.0L, 87.0L, 88.0L, 89.0L, 90.0L, 91.0L, 92.0L, 93.0L, 94.0L, 95.0L, 96.0L, 97.0L, 98.0L, 99.0L, 100.0L, 101.0L, 102.0L, 103.0L, 104.0L, 105.0L, 106.0L, 107.0L, 108.0L, 109.0L, 110.0L, 111.0L, 112.0L, 113.0L, 114.0L, 115.0L, 116.0L, 117.0L, 118.0L, 119.0L, 120.0L, 121.0L, 122.0L, 123.0L, 124.0L, 125.0L, 126.0L, 127.0L, 128.0L, 129.0L, 130.0L, 131.0L, 132.0L, 133.0L, 134.0L, 135.0L, 136.0L, 137.0L, 138.0L, 139.0L, 140.0L, 141.0L, 142.0L, 143.0L, 144.0L, 145.0L, 146.0L, 147.0L, 148.0L, 149.0L, 150.0L, 151.0L, 152.0L, 153.0L, 154.0L, 155.0L, 156.0L, 157.0L, 158.0L, 159.0L, 160.0L, 161.0L, 162.0L, 163.0L, 164.0L, 165.0L, 166.0L, 167.0L, 168.0L, 169.0L, 170.0L, 171.0L, 172.0L, 173.0L, 174.0L, 175.0L, 176.0L, 177.0L, 178.0L, 179.0L, 180.0L, 181.0L, 182.0L, 183.0L, 184.0L, 185.0L, 186.0L, 187.0L, 188.0L, 189.0L, 190.0L, 191.0L, 192.0L, 193.0L, 194.0L, 195.0L, 196.0L, 197.0L, 198.0L, 199.0L, 200.0L, 201.0L, 202.0L, 203.0L, 204.0L, 205.0L, 206.0L, 207.0L, 208.0L, 209.0L, 210.0L, 211.0L, 212.0L, 213.0L, 214.0L, 215.0L, 216.0L, 217.0L, 218.0L, 219.0L, 220.0L, 221.0L, 222.0L, 223.0L, 224.0L, 225.0L, 226.0L, 227.0L, 228.0L, 229.0L, 230.0L, 231.0L, 232.0L, 233.0L, 234.0L, 235.0L, 236.0L, 237.0L, 238.0L, 239.0L, 240.0L, 241.0L, 242.0L, 243.0L, 244.0L, 245.0L, 246.0L, 247.0L, 248.0L, 249.0L, 250.0L, 251.0L, 252.0L, 253.0L, 254.0L, 255.0L, 256.0L, 257.0L, 258.0L, 259.0L, 260.0L, 261.0L, 262.0L, 263.0L, 264.0L, 265.0L, 266.0L, 267.0L, 268.0L, 269.0L, 270.0L, 271.0L, 272.0L, 273.0L, 274.0L, 275.0L, 276.0L, 277.0L, 278.0L, 279.0L, 280.0L, 281.0L, 282.0L, 283.0L, 284.0L, 285.0L, 286.0L, 287.0L, 288.0L, 289.0L, 290.0L, 291.0L, 292.0L, 293.0L, 294.0L, 295.0L, 296.0L, 297.0L, 298.0L, 299.0L, 300.0L, 301.0L, 302.0L, 303.0L, 304.0L, 305.0L, 306.0L, 307.0L, 308.0L, 309.0L, 310.0L, 311.0L, 312.0L, 313.0L, 314.0L, 315.0L, 316.0L, 317.0L, 318.0L, 319.0L, 320.0L, 321.0L, 322.0L, 323.0L, 324.0L, 325.0L, 326.0L, 327.0L, 328.0L, 329.0L, 330.0L, 331.0L, 332.0L, 333.0L, 334.0L, 335.0L, 336.0L, 337.0L, 338.0L, 339.0L, 340.0L, 341.0L, 342.0L, 343.0L, 344.0L, 345.0L, 346.0L, 347.0L, 348.0L, 349.0L, 350.0L, 351.0L, 352.0L, 353.0L, 354.0L, 355.0L, 356.0L, 357.0L, 358.0L, 359.0L, 360.0L, 361.0L, 362.0L, 363.0L, 364.0L, 365.0L, 366.0L, 367.0L, 368.0L, 369.0L, 370.0L, 371.0L, 372.0L, 373.0L, 374.0L, 375.0L, 376.0L, 377.0L, 378.0L, 379.0L, 380.0L, 381.0L, 382.0L, 383.0L, 384.0L, 385.0L, 386.0L, 387.0L, 388.0L, 389.0L, 390.0L, 391.0L, 392.0L, 393.0L, 394.0L, 395.0L, 396.0L, 397.0L, 398.0L, 399.0L, 400.0L, 401.0L, 402.0L, 403.0L, 404.0L, 405.0L, 406.0L, 407.0L, 408.0L, 409.0L, 410.0L, 411.0L, 412.0L, 413.0L, 414.0L, 415.0L, 416.0L, 417.0L, 418.0L, 419.0L, 420.0L, 421.0L, 422.0L, 423.0L, 424.0L, 425.0L, 426.0L, 427.0L, 428.0L, 429.0L, 430.0L, 431.0L, 432.0L, 433.0L, 434.0L, 435.0L, 436.0L, 437.0L, 438.0L, 439.0L, 440.0L, 441.0L, 442.0L, 443.0L, 444.0L, 445.0L, 446.0L, 447.0L, 448.0L, 449.0L, 450.0L, 451.0L, 452.0L, 453.0L, 454.0L, 455.0L, 456.0L, 457.0L, 458.0L, 459.0L, 460.0L, 461.0L, 462.0L, 463.0L, 464.0L, 465.0L, 466.0L, 467.0L, 468.0L, 469.0L, 470.0L, 471.0L, 472.0L, 473.0L, 474.0L, 475.0L, 476.0L, 477.0L, 478.0L, 479.0L, 480.0L, 481.0L, 482.0L, 483.0L, 484.0L, 485.0L, 486.0L, 487.0L, 488.0L, 489.0L, 490.0L, 491.0L, 492.0L, 493.0L, 494.0L, 495.0L, 496.0L, 497.0L, 498.0L, 499.0L, 500.0L, 501.0L, 502.0L, 503.0L, 504.0L, 505.0L, 506.0L, 507.0L, 508.0L, 509.0L, 510.0L, 511.0L, 512.0L, 513.0L, 514.0L, 515.0L, 516.0L, 517.0L, 518.0L, 519.0L, 520.0L, 521.0L, 522.0L, 523.0L, 524.0L, 525.0L, 526.0L, 527.0L, 528.0L, 529.0L, 530.0L, 531.0L, 532.0L, 533.0L, 534.0L, 535.0L, 536.0L, 537.0L, 538.0L, 539.0L, 540.0L, 541.0L, 542.0L, 543.0L, 544.0L, 545.0L, 546.0L, 547.0L, 548.0L, 549.0L, 550.0L, 551.0L, 552.0L, 553.0L, 554.0L, 555.0L, 556.0L, 557.0L, 558.0L, 559.0L, 560.0L, 561.0L, 562.0L, 563.0L, 564.0L, 565.0L, 566.0L, 567.0L, 568.0L, 569.0L, 570.0L, 571.0L, 572.0L, 573.0L, 574.0L, 575.0L, 576.0L, 577.0L, 578.0L, 579.0L, 580.0L, 581.0L, 582.0L, 583.0L, 584.0L, 585.0L, 586.0L, 587.0L, 588.0L, 589.0L, 590.0L, 591.0L, 592.0L, 593.0L, 594.0L, 595.0L, 596.0L, 597.0L, 598.0L, 599.0L, 600.0L, 601.0L, 602.0L, 603.0L, 604.0L, 605.0L, 606.0L, 607.0L, 608.0L, 609.0L, 610.0L, 611.0L, 612.0L, 613.0L, 614.0L, 615.0L, 616.0L, 617.0L, 618.0L, 619.0L, 620.0L, 621.0L, 622.0L, 623.0L, 624.0L, 625.0L, 626.0L, 627.0L, 628.0L, 629.0L, 630.0L, 631.0L, 632.0L, 633.0L, 634.0L, 635.0L, 636.0L, 637.0L, 638.0L, 639.0L, 640.0L, 641.0L, 642.0L, 643.0L, 644.0L, 645.0L, 646.0L, 647.0L, 648.0L, 649.0L, 650.0L, 651.0L, 652.0L, 653.0L, 654.0L, 655.0L, 656.0L, 657.0L, 658.0L, 659.0L, 660.0L, 661.0L, 662.0L, 663.0L, 664.0L, 665.0L, 666.0L, 667.0L, 668.0L, 669.0L, 670.0L, 671.0L, 672.0L, 673.0L, 674.0L, 675.0L, 676.0L, 677.0L, 678.0L, 679.0L, 680.0L, 681.0L, 682.0L, 683.0L, 684.0L, 685.0L, 686.0L, 687.0L, 688.0L, 689.0L, 690.0L, 691.0L, 692.0L, 693.0L, 694.0L, 695.0L, 696.0L, 697.0L, 698.0L, 699.0L, 700.0L, 701.0L, 702.0L, 703.0L, 704.0L, 705.0L, 706.0L, 707.0L, 708.0L, 709.0L, 710.0L, 711.0L, 712.0L, 713.0L, 714.0L, 715.0L, 716.0L, 717.0L, 718.0L, 719.0L, 720.0L, 721.0L, 722.0L, 723.0L, 724.0L, 725.0L, 726.0L, 727.0L, 728.0L, 729.0L, 730.0L, 731.0L, 732.0L, 733.0L, 734.0L, 735.0L, 736.0L, 737.0L, 738.0L, 739.0L, 740.0L, 741.0L, 742.0L, 743.0L, 744.0L, 745.0L, 746.0L, 747.0L, 748.0L, 749.0L, 750.0L, 751.0L, 752.0L, 753.0L, 754.0L, 755.0L, 756.0L, 757.0L, 758.0L, 759.0L, 760.0L, 761.0L, 762.0L, 763.0L, 764.0L, 765.0L, 766.0L, 767.0L, 768.0L, 769.0L, 770.0L, 771.0L, 772.0L, 773.0L, 774.0L, 775.0L, 776.0L, 777.0L, 778.0L, 779.0L, 780.0L, 781.0L, 782.0L, 783.0L, 784.0L, 785.0L, 786.0L, 787.0L, 788.0L, 789.0L, 790.0L, 791.0L, 792.0L, 793.0L, 794.0L, 795.0L, 796.0L, 797.0L, 798.0L, 799.0L, 800.0L, 801.0L, 802.0L, 803.0L, 804.0L, 805.0L, 806.0L, 807.0L, 808.0L, 809.0L, 810.0L, 811.0L, 812.0L, 813.0L, 814.0L, 815.0L, 816.0L, 817.0L, 818.0L, 819.0L, 820.0L, 821.0L, 822.0L, 823.0L, 824.0L, 825.0L, 826.0L, 827.0L, 828.0L, 829.0L, 830.0L, 831.0L, 832.0L, 833.0L, 834.0L, 835.0L, 836.0L, 837.0L, 838.0L, 839.0L, 840.0L, 841.0L, 842.0L, 843.0L, 844.0L, 845.0L, 846.0L, 847.0L, 848.0L, 849.0L, 850.0L, 851.0L, 852.0L, 853.0L, 854.0L, 855.0L, 856.0L, 857.0L, 858.0L, 859.0L, 860.0L, 861.0L, 862.0L, 863.0L, 864.0L, 865.0L, 866.0L, 867.0L, 868.0L, 869.0L, 870.0L, 871.0L, 872.0L, 873.0L, 874.0L, 875.0L, 876.0L, 877.0L, 878.0L, 879.0L, 880.0L, 881.0L, 882.0L, 883.0L, 884.0L, 885.0L, 886.0L, 887.0L, 888.0L, 889.0L, 890.0L, 891.0L, 892.0L, 893.0L, 894.0L, 895.0L, 896.0L, 897.0L, 898.0L, 899.0L, 900.0L, 901.0L, 902.0L, 903.0L, 904.0L, 905.0L, 906.0L, 907.0L, 908.0L, 909.0L, 910.0L, 911.0L, 912.0L, 913.0L, 914.0L, 915.0L, 916.0L, 917.0L, 918.0L, 919.0L, 920.0L, 921.0L, 922.0L, 923.0L, 924.0L, 925.0L, 926.0L, 927.0L, 928.0L, 929.0L, 930.0L, 931.0L, 932.0L, 933.0L, 934.0L, 935.0L, 936.0L, 937.0L, 938.0L, 939.0L, 940.0L, 941.0L, 942.0L, 943.0L, 944.0L, 945.0L, 946.0L, 947.0L, 948.0L, 949.0L, 950.0L, 951.0L, 952.0L, 953.0L, 954.0L, 955.0L, 956.0L, 957.0L, 958.0L, 959.0L, 960.0L, 961.0L, 962.0L, 963.0L, 964.0L, 965.0L, 966.0L, 967.0L, 968.0L, 969.0L, 970.0L, 971.0L, 972.0L, 973.0L, 974.0L, 975.0L, 976.0L, 977.0L, 978.0L, 979.0L, 980.0L, 981.0L, 982.0L, 983.0L, 984.0L, 985.0L, 986.0L, 987.0L, 988.0L, 989.0L, 990.0L, 991.0L, 992.0L, 993.0L, 994.0L, 995.0L, 996.0L, 997.0L, 998.0L, 999.0L, 1000.0L, 1001.0L, 1002.0L, 1003.0L, 1004.0L, 1005.0L, 1006.0L, 1007.0L, 1008.0L, 1009.0L, 1010.0L, 1011.0L, 1012.0L, 1013.0L, 1014.0L, 1015.0L, 1016.0L, 1017.0L, 1018.0L, 1019.0L, 1020.0L, 1021.0L, 1022.0L, 1023.0L, 1024.0L, 1025.0L, 1026.0L, 1027.0L, 1028.0L, 1029.0L, 1030.0L, 1031.0L, 1032.0L, 1033.0L, 1034.0L, 1035.0L, 1036.0L, 1037.0L, 1038.0L, 1039.0L, 1040.0L, 1041.0L, 1042.0L, 1043.0L, 1044.0L, 1045.0L, 1046.0L, 1047.0L, 1048.0L, 1049.0L, 1050.0L, 1051.0L, 1052.0L, 1053.0L, 1054.0L, 1055.0L, 1056.0L, 1057.0L, 1058.0L, 1059.0L, 1060.0L, 1061.0L, 1062.0L, 1063.0L, 1064.0L, 1065.0L, 1066.0L, 1067.0L, 1068.0L, 1069.0L, 1070.0L, 1071.0L, 1072.0L, 1073.0L, 1074.0L, 1075.0L, 1076.0L, 1077.0L, 1078.0L, 1079.0L, 1080.0L, 1081.0L, 1082.0L, 1083.0L, 1084.0L, 1085.0L, 1086.0L, 1087.0L, 1088.0L, 1089.0L, 1090.0L, 1091.0L, 1092.0L, 1093.0L, 1094.0L, 1095.0L, 1096.0L, 1097.0L, 1098.0L, 1099.0L, 1100.0L, 1101.0L, 1102.0L, 1103.0L, 1104.0L, 1105.0L, 1106.0L, 1107.0L, 1108.0L, 1109.0L, 1110.0L, 1111.0L, 1112.0L, 1113.0L, 1114.0L, 1115.0L, 1116.0L, 1117.0L, 1118.0L, 1119.0L, 1120.0L, 1121.0L, 1122.0L, 1123.0L, 1124.0L, 1125.0L, 1126.0L, 1127.0L, 1128.0L, 1129.0L, 1130.0L, 1131.0L, 1132.0L, 1133.0L, 1134.0L, 1135.0L,



## Belleville High School News

### Guest lectures cosmetology classes

By Amy La Coco

Anthony Rossi, a distributor of Abba hair products, recently lectured BHS cosmetology classes. Rossi demonstrated products with the help of Tracy, Grace and Andrea, shop operators employed by Beauregard Salon in Livingston.

Cosmetology students have now added one extra aspect to their curriculum. Every Monday and Tuesday during first and second period the cosmetology students will be given free haircuts to any student who has a study hall during those periods and wishes to have their hair cut.



GUEST LECTURERS... demonstrate cuts and styles on BHS students.

## New to BHS: Cosmetology Club

By Colleen Coppola

The Cosmetology Club, established this school year and advised by Lucille Cerreto, is open to all interested students and meets after school in the Cosmetology lab, room 254, on the first Monday of every month. Meetings last from one to two hours when a guest speaker addresses club members. The purpose of these educational meetings is to help students develop a well rounded background and additional knowledge in the evergrowing cosmetology profession. Each month the Cosmetology Club will feature a guest speaker/demonstrator to help keep

the students up-to-date in the areas of nail, skin, and hair care.

In January, the guest speaker/demonstrator, Salvatore Minardi of "Ciro For Hair," a hair salon in Nutley, explained to students the procedures required for a client consultation prior to giving salon services. Minardi presented students with a film illustrating an overview of a typical day at his salon, followed by a practical demonstration of a long to short hair cut given by Anthony Accoli, a Minardi employee and a 1988 graduate of the BHS cosmetology program. Minardi illustrated, through the use of slides different hair styles and outlined procedures needed to achieve the newest looks of today.

In December, the guest speaker/demonstrator, Ann Marie Cerreto, a former BHS cosmetology student, presented the club with the newest forms of nail artistry. Cerreto specializes in free hand nail art. Cerreto demonstrated various Christmas and holiday designs with step-by-step instructions and techniques.

The Cosmetology Club officers are: Nicole Hughes, president; Ericka Fredricks, vice-president; Nicole Fitzgerald, secretary; Jennifer Zullo, treasurer. Thus far, all club members are female; however males are invited to join. Cosmetology Club meetings are announced through flyers and school announcements. All are invited to the next meeting!



Salvatore Minardi lectures as Anthony Accoli cuts BHS student Eydell Perez's hair.

## BHS students visit C.P. Center

By Kim Dullaghan

On Friday, February 11, Mr. Christiano's classes, Art III and IV visited the Cerebral Palsy Center in Belleville to gain a better understanding and insight of this debilitating disease. Students from BHS will be competing in the logo contest for the annual CP Wheel-A-Thon.

Sanford Biber, the center's advisor, and his assistant led the classes on a tour of the center. "Mr. Biber and his assistant described the limitations and capabilities of cerebral palsy patients," Christiano said. "Some students were so interested

that they wanted information on how to become a volunteer."

"I enjoyed the activities, such as football, that I observed involving cerebral palsy patients," Junior Stephanie De Vivo added.

"Going to the cerebral palsy center gave us ideas about the kinds of logos to make for the contests," stated Junior Frank Vitella.

Junior Pam Santora found the experience to be extremely informative.

Senior Renee Parrillo stated, "It was a heart wrenching experience to go there."



The Belleville High School News is a feature of the Belleville Times. It runs weekly, space allowing.

All stories are written by the students of Mr. Anthony Salese's journalism class. Their work is coordinated by student editor Denise Zecca.

# "We Seniors have special needs."



"Saint Mary's understands. That's why they provide the Senior Passport to Health program. I still can't believe it only costs \$15 annually. Since joining I've taken advantage of free monthly health screenings for cholesterol, glaucoma, breast cancer, podiatry and more. That's important if you're on a tight budget like I am."



"I've learned a lot from Senior Passport's free monthly educational programs. The topics range from Self Defense and Crime Prevention to Understanding Your Health Insurance and are presented in a friendly, informal atmosphere right at Saint Mary's."



"I've made new friends at Senior Passport social events. Other benefits include discounts at participating local businesses and discounts on selected health care services. Senior Passport concentrates on prevention and education. You ought to find out more about it."

#### Upcoming Senior Passport Events

- Saturday, January 19 9 am - noon PROSTATE/TESTICULAR CANCER SCREENING
- Wednesday, February 13 8 am - noon CHOLESTEROL/BLOOD PRESSURE SCREENING
- Wednesday, March 13 9 - 10:30 am UNDERSTANDING YOUR HEALTH INSURANCE
- Wednesday, March 20 9 am - noon VISION/GLAUCOMA SCREENING & EDUCATIONAL PROGRAM
- Saturday, April 20 9 am - noon PODIATRY SCREENING
- Saturday, June 22 9 am - noon SKIN CANCER SCREENING & EDUCATIONAL PROGRAM

For a free brochure and a complete calendar of events, call 201-673-1291

SAINTMARY'S AMBULATORY CARE HOSPITAL

135 South Center Street ■ Orange, NJ 07050



## Residential fires a danger

Residential fires cause more deaths and injuries than any other kind, and these fires increase during the cold weather months due to the use of room heating devices. Protect yourself and your family against fire by following a few simple safety rules.

- Regardless of your heating source, your home should have a working smoke detector. Over half the fire deaths in this country each year can be prevented by the early warning a smoke detector provides.
- Don't use fuel-burning appliances without proper ventilation to

the outside. Burning kerosene, coal or propane produces deadly fumes.

• Be sure your heating device is clean and in good working condition. A dirty or malfunctioning heater is a critical fire hazard.

• Use the proper fuel for your heater; never substitute one fuel for another.

• Have the proper fire extinguisher handy and know how to use it. There are different types of extinguishers for different types of fires.

• Use a screen around stoves or space heaters with an open flame. Keep the unit away from furniture and other flammable items such as draperies, towels and clothes. Nightgowns, robes and blankets are easily snagged and ignited. Teach young children to stay away from heaters.

**WE BUY OIL**  
CONVERTED TO GAS?  
WE SPECIALIZE IN FUEL  
OIL TANK CLOSURES  
**647-9297**  
ANCO TANK & PUMP



Don't Let Uncle Sam Keep More Than He's Got Coming

We've studied the new tax laws carefully - so we can offer you the best possible service in preparing your income tax return.

**Paul Goldman, CPA**

- Personal Income Taxes
- Self Employed's Welcome
- Tax Planning
- New Businesses
- Corporate Taxes
- Estate Accounting

Take advantage of our experience

Call For Appointment  
**759-7791**

**PORTRAIT  
STUDIO**  
**PHOTO QWIK  
COLOR LAB**  
361 FRANKLIN AVE.  
BELLEVILLE 751-3456  
CHANNEL SHOPPING  
1 HOUR\* DEVELOPING  
ENLARGEMENTS

**COUPON  
SPECIAL  
CAR WASH**  
**\$5.00 + Tax**  
For Full Service  
**Exterior \$4.25 + Tax**  
(With This Coupon)  
EXPIRES 5/31/91

**FRANKIE'S  
FUTURMATIC  
BRUSHLESS  
CAR WASH**  
305 Broad St. • Bloomfield  
**748-9459**  
Open Mon. - Sat. 8 - 6  
and Sun. 8 - 4

## Belleville nursery schools volunteer to help children of Gulf families

Help is now available to families of military personnel serving in the Persian Gulf through Desert Storm Program for Parents, a private non-profit agency and a member of the United Way. The help, available at no charge, includes child care and seven Belleville nursery schools have each volunteered a slot for a family that needs that kind of help.

The list includes Little Scholar Nursery School, Magic Cottage, Nanny D's Infant Care Center, Sandy Lane Nursery School, Happle Apple Nursery School, The Kids' Place and Wise Owl Nursery School. Among them, they are equipped to take children from 0 to 6 years.

Other help available includes counseling, support groups, home and auto repairs. In addition, referrals can be made to doctors who will accept the military insurance without upfront payment; dentists, chiropractors and a physical therapist. For families experiencing financial problems, a financial consultant will intercede with creditors.

"This program is possible because of the extraordinary response of public service agencies, religious institutions, individual

professionals and citizens concerned about the families of our military," noted Barbara Fedoroff, executive director of Programs for Parents. "Everyone seems aware that this war is being fought on the homefront as well as in the Persian Gulf because of the hardships families face."

"Reservists are especially hard hit financially. They have lost their regular paycheck and benefits as

well as their Reservist pay and then have a waiting period until receiving their first military check. These financial pressures seem insurmountable to families trying to deal with the anxiety of having a loved one serving in the war," Fedoroff commented.

Families of military serving in the Persian Gulf can call Desert Storm Program for Parents for services at 857-5171.

## Isobb in cooperative program

Oscar J. Isobb of Belleville is participating in the Cooperative Education program at Montclair State College.

Isobb, a management/marketing major, is employed at Panasonic Company. This program is designed to provide students with actual

work experience during their college years. They receive both pay and credits.

Montclair State's program, cited as one of the top in the nation by Better Homes and Gardens, places some 600 students in corporations, public agencies and industrial workplaces each year.

## DelGuercio kickoff rally set

A kick off rally for Joe DelGuercio, who is seeking re-election to the Belleville Board of Education, will be held March 1 at the Knights

of Columbus on Bridge Street, Belleville. The public is invited to attend the rally which starts at 7:00 p.m. Refreshments will be served.

# ADVERTISE!

**INAUGURAL BALL** — Belleville Mayor Marina Perna and Deputy Mayor Frank Caputo were among honored guests at the inaugural ball for Essex County Executive Thomas J. D'Alessio. Above, Caputo, D'Alessio, Perna and Freeholder Board President Joseph C. Parlavacchio. More than 1,200 guests attended the black tie gala Feb. 2 at the Sheraton Meadowslands Hotel.

## your FREE EASTER ham or turkey

ENTER AT ALL THESE PARTICIPATING STORES.

Enter each week ... winners will be drawn March 18th, 1991 and announced in this paper on March 21st, 1991. Good Luck!

### Chocolate Factory

460 Joralemon St.  
Belleville

751-2484

### Rossmore Pharmacy

338 Washington Ave.  
Belleville

759-1956

### Arena's Hair Salon

99 Franklin St.  
Belleville

759-9794

### Frades

Deli & Meat Market  
311-313 Union Ave.  
Belleville

759-3509

### Bullet Hole

338 Washington Ave.  
Belleville

759-3968

### NOT JUST NAILS

316 Greylock Pkwy.  
BELLEVILLE

751-6887

### NOT JUST NAILS II

563 Washington Ave.  
BELLEVILLE

759-6885

### Video Dynasty

388 Main Street  
Belleville

759-5350

### Centanni Italian-American Deli

82 Overlook Ave.  
Belleville

751-3910

### Belleville Pub

140 Washington Ave.  
Belleville

751-9545

### Nutley Pet Center

406 Main St.  
Belleville

751-1221

**RULES:** The merchants listed on this page make winning your ham or turkey as easy as filling out a coupon. You may be a lucky winner of either a delicious canned ham or 12-14 lb. turkey. Winners will be drawn March 18, 1991 and announced in this paper on March 21, 1991. Simply clip out and fill in the coupon at right or pick-up a coupon at any or all of these participating merchants and drop in the red & white box displayed. It's that simple. No purchase necessary to win.

— CLIP OUT —

Name \_\_\_\_\_

Address \_\_\_\_\_

Phone \_\_\_\_\_

No Purchase Necessary.  
Contest Ends March 18, 1991

AS ADVERTISED IN

The Nutley Sun • Belleville Times • Bloomfield Life  
Orechio Publications, 800 Bloomfield Ave., Nutley, N.J. 07110

## EVENTS IN THE AREA

## Support groups...

**Job Seekers of Belleville**, a skill development and support group for unemployed, underemployed, first time entries into job market, 7:30 to 9:30 p.m. Wednesdays, Fewsmith Church, Union and Little streets. No fee. Refreshments. Call Dave at 450-1858 or the church 9:30 a.m. to noon at 759-6869.

**Catastrophic illness support group**, 6 to 7:30 p.m. first and third Tuesdays, The Hospice, 34 Label St., Montclair. Separate sessions for families and patients. For more information, call 783-7879.

**New Jersey Chapter of NAAFA (National Association to Advance Fat Acceptance)**, social events, human rights information, monthly newsletter. For more information, write P.O. Box 11023, Nutley, 07110 or call 667-2957.

**Overeaters Anonymous**, self-help group for compulsive overeaters or people with eating disorders, 8 p.m. Tuesdays, Bethany Lutheran Church, New and Jaramela streets, Belleville. For more information, call 759-0770; 8 p.m. Wednesdays, Christ Church, Park and Bloomfield avenues (opposite Grand Union), Bloomfield. For more information, call 746-4658.

**Living with Cancer**, for cancer patients and their families, 7 to 9 p.m. third Wednesdays, Mountinside Hospital, Montclair. 429-6140 or 429-6128.

**Recovery Inc.**, a community mental health self-help group for persons who suffer from nervous symptoms and fears, 7:30 p.m. Wednesdays, Parks Dept., 44 Park Ave., Nutley. For free literature, call 766-7466.

**Make Today Count**, a support group for patients and families dealing with cancer and other life-threatening illnesses, 7 p.m. Mondays, Clara Maass Medical Center, Belleville. 450-2230.

**UNHOOKED**, for drug and alcohol abuse. Call 643-5050 noon to 7 p.m. Monday through Friday for New Jersey treatment referrals and substance abuse information. Confidential.

**Bereavement & Injured Victims of Auto Crashes**, sponsored by Essex County Mothers Against Drunk Driving, Victim Assistance program. For more information, call 344-4329.

**New Jersey POISON INFORMATION Education System** hotline: 1-800-962-1233. NJPIES is equipped with a computer system that contains information on drugs and chemicals involved in poisoning incidents and can give immediate instructions on what to do. If necessary, you will be referred to an emergency room or private physician.

**SOCIAL SECURITY** 24-hour toll free number, 1-800-234-5554 (1-800-234-5772). Live operators on duty 7 a.m. to 7 p.m., Monday through Friday. After 7 p.m., before 7 a.m., weekends or holidays, leave your name and number and someone will call you back.

**Cancer Response System**, a toll-free answer line providing information on all aspects of cancer. 1-800-ACS-2345, 9 a.m. to 5 p.m. Monday through Friday.

**New Jersey Eating Disorders Hotline**, for anyone suffering with anorexia nervosa, bulimia or compulsive eating problems, 1-800-624-2268.

**Teen hotline**, a nationwide toll free hotline for homeless and troubled teens and families, 1-800-999-9999.

## For singles only...

**Social dancing**, 7 to 11 p.m. every Friday, Nutley Italian-American Club, 642 Franklin Ave. For more information, call 284-0639 after 5 p.m.

**Bethany O.N.E.S.**, for singles, widowed, divorced of all religions, 12:30 p.m. third Sunday, Bethany Presbyterian Church, corner High Street and W. Passaic Avenue, Bloomfield. \$5 or food item of equal value for buffet dinner. March 17: St. Patrick's Day. Songs of Ireland film from Bloomfield Public Library. For more information, call 338-7692.

**Young Adult Singles**, first and third Tuesdays, Holy Family School, Brookline Ave., Nutley. 21 to 43. For information, call 751-2415 or 759-9194.

**Essex County Chapter of Widows and Widowers**, 8 p.m. second Tuesdays, Reflections Hall, Hillsdale. All ages. For more information and directions, call 751-3015.

**New Jersey Moonrakers**, for tall adults, 8 p.m. second Tuesdays, Meadowlands Hilton, 2 Harmon Plaza, Secaucus. Dancing and socializing following meeting. \$3. For more information, call 822-0362.

## Meetings...

**Republican Club of Nutley**, 8 p.m. Feb. 21, Community Room, Nutley Savings Bank. Speaker: Robert Siconolfi, executive director, New Jersey Office of Consumer Protection. Public invited.

**Belleville-Nutley Chapter of Hadassah**, 7:30 p.m. Feb. 25, Nutley Parks and Rec, 44 Park Ave. Discussion of current developments in Israel and America. Social hour.

**Eastern Chapter Columbianettes**, 8 p.m. Feb. 26, Bishop Wigger Council, Irvington.

**Nutley Concerned Citizens**, 7:30 p.m. Feb. 26, Parks and Recreation Building, 44 Park Ave.

**Bloomfield Columbianettes**, 7:30 p.m. Feb. 27, Knights of Columbus Council, 190 State St.

**Ladies auxiliary**, Stuart E. Edgar Post 493, VFW, Post Home, 271 Washington Ave., Nutley. Membership open.

**Belleville Historical Society**, 7:30 p.m. first Tuesday, Belleville Reformed Church, 171 Main St. Membership open.

**Kingsland Trust**, 8 p.m. second Wednesday, Kingsland Manor, 3 Kingsland St., Nutley.

**Tri-County Camera Club**, 8 p.m. Nutley Museum, 65 Church St. Open to the public unless otherwise indicated. March 5: black and white print competition and color slide competition; March 12: nature slide competition and Comedy in Nature competition; March 19: program, 1990 Westchester Nature Salon.

**Courti Gratia 751**, Catholic Daughters of the Americas, 8 p.m. Nutley Armet Post 30, 184 Park Ave., Nutley. Business meeting first Monday, social third Monday. For information, call Erma Mastro at 667-4430.

**Deborah League of Bloomfield**, 8 p.m. second Tuesdays, Civic Center, 84 Broad St., first floor. Refreshments. Everyone welcome.

**American Legion auxiliary Nutley unit 70**, 8 p.m. second Monday, 45 Franklin Ave.

**Essex County American Legion auxiliary**, 8 p.m. second Thursday, 45 Franklin Ave., Nutley.

**Essex Salon No. 8**, Eight and Forty, 8 p.m. third Monday, 45 Franklin Ave., Nutley.

**Ladies auxiliary**, Younginger-Alden Jr. VFW Post 275, 7:30 p.m. second Wednesday, 17 Belleville Ave., Belleville. Membership open.

**Nutley Junior Woman's Club**, 8 p.m. first Monday, clubhouse, 216 Chestnut St. Open to women 18 to 35. For more information, call membership chairman Denise Pender at 235-1822.

**Evening Membership Dept.** of the Nutley Woman's Club, 8 p.m. second and fourth Thursdays, clubhouse, 216 Chestnut St. Women of all ages invited.

**VFW Post 493**, 8 p.m., 1st and 3rd Tuesdays, 271 Washington Ave., Nutley. Membership open.

**ENJA-North Jersey Amiga Users Group**, a non-profit computer users organization, 7:30 p.m. first Tuesday, American Legion Post 70, 45 Franklin Ave., Nutley. Demonstrations, small group seminars. Free. Coffee served.

**Belleville Kiwanis Club**, 6:30 p.m. Thursday, San Carlo Restaurant, Lyndhurst.

**Essex Chapter, American Association of Medical Assistants**, second Tuesdays, Doctors' Lecture Hall, Clara Maass Medical Center, 1 Franklin Ave., Belleville. For information, call 743-7686.

**Ladies auxiliary**, Post 711, VFW, 8 p.m. second Thursday, 369 Broughton Ave., Bloomfield. For membership information, call Helen Mooney at 338-8053.

**VFW Post 711**, 8 p.m. second and fourth Mondays, 369 Broughton Ave., Bloomfield. For membership information, call 338-4256 or 338-8404.

**Belleville Lions Club**, 12:15 p.m. second and fourth Thursdays, Forest Hill Field Club, Bloomfield. Call Dennis Mautone at 751-4100.

**Junior Woman's Club of Belleville**, 7:30 p.m. second Monday, 51 Rossmore Place. For women 18 to 35. For more information, call Terry at 759-8669.

**Junioresses Club of Belleville**, 6 p.m. second Monday, 51 Rossmore Place. For girls 12 to 18. Members wanted. Call Terry at 450-4835.

**Junior Woman's Club of Bloomfield**, 8 p.m. second and fourth Tuesdays, September through June, Civic Center, 84 Broad St. Open to women 18 to 35. For more information, call Laura Curcio at 338-0614.

**Bloomfield Kiwanis Club**, 12:15 p.m. Thursday, Forest Hill Field Club, Belleville Ave., Bloomfield.

**Nutley Speakers Club**, 7:45 p.m. Thursdays, 6 Willow Place. New members welcome. For information, call 667-5473.

**White Eagle Unit 448**, American Legion Auxiliary, 8 p.m. fourth Tuesday, Essex Manor, 41 Broughton Ave., Bloomfield.

**VFW Post 493 auxiliary**, second Tuesdays, Post Home, 271 Washington Ave., Nutley. Membership open. Write to Stuart E. Edgar Post 493 Ladies Auxiliary, 376 Chestnut St., Nutley.

**Belleville Old Guard**, 9:30 a.m. second and fourth Tuesdays, Fewsmith Memorial Presbyterian Church, 444 Union Ave. Refreshments.

**Woman's Club of Belleville**, 7:30 p.m. third Monday Sept. to June, 51 Rossmore Place. Next meeting: Feb. 18.

## Fairs, flea markets, rummage...

**Flea market**, crafts, baseball cards, 9 a.m. to 5 p.m. Feb. 24, Bloomfield Middle School, 60 Huck Road. A Deborah Hospital fundraiser. For more information, call 997-9535.

**Craft fair**, 10 a.m. to 4 p.m. March 2, Brookdale School, 1230 Broad St., Bloomfield. 39 crafters, food. Sponsored by Home and School Association.

**Craft show and flea market**, 9 a.m. to 4 p.m. March 2, 3, St. Clare's Parish Center, 69 Allwood Road, Clifton. For more information, call 777-7590 or 779-1422.

**Flea market, craft show**, 9 a.m. to 5 p.m. March 3, Nutley High School, 300 Franklin Ave. Over 100 vendors. Free admission. Project Graduation fundraiser. For more information, call 997-9535.

## Fundraisers...

**Fish and chips dinner**, 6:30 to 8:30 p.m. Feb. 22, Holy Family School auditorium, 24 Brookline Ave., Nutley. Catered by Angies of Kearny. Take out orders available 5:30 to 6:30 p.m. Adults, \$7.50; children under 8, \$3.50.

**7th annual Champagne Brunch**, sponsored by Historic Restoration Trust, 11:30 a.m. to 1:30 p.m. Feb. 24, The Palace at Kings Court, Lyndhurst. \$22 adults, \$16 children under 12. Proceeds to restoration of Kingsland Manor. Checks payable to Historic Restoration Trust should be sent to D.J. Eisenfeld, 51 Enclosure, Nutley, 07110.

**Breakfast Our Way**, all you can eat, 9 a.m. to noon, Feb. 24, Belleville Elks Lodge 1123, 254 Washington Ave. Adults, \$5; children under 12, \$3. Pancakes, eggs any style, bacon, Taylor ham, potatoes, coffee, tea, milk, juices.

**Dinner fashion show**, sponsored by Class of 1991, Nutley High School, 6:30 p.m. Feb. 28, The Cameo, Garfield. \$25. For tickets, call Joanne Armandino at 661-3312.

**Card party** to benefit Tommy John Zakrzewski, 8 p.m. Feb. 28, Nutley Woman's Club, 216 Chestnut St. \$5. For reservations, call 667-1120 or 667-7120. Sponsored by Evening Membership Dept.

**Fish and chip dinner**, sponsored by St. Mary's Rosary Society, March 1, St. Mary's Church, 17 Magr. Owens Place, Nutley. \$7.50. Take out available. Catered by Angies of Kearny. For tickets, call 667-7034, 667-8698 or 235-1784. No tickets sold at the door.

**Born to Shop**, a dinner/shopping fund raising event sponsored by Community Mental Health Services for Belleville, Bloomfield and Nutley, 6:30 to 10:30 p.m. March 1, The Chandelier, Belleville. For tickets, call 450-3100.

**Cocktail party**, sponsored by Elks Handicapped Childrens' Committee to benefit Tommy John Fund, 2 to 6 p.m. March 3, Nutley Elks Lodge, 216 Chestnut St. \$10 includes two drinks, hors d'oeuvres, music, dancing. For tickets, call Frank at 667-7120.

**Dance to benefit nursery school** at Christ Church, 8 p.m. to midnight March 8, Christ Church parish hall, Park and Bloomfield avenues, Bloomfield/Glen Ridge. \$20 includes professional DJ, dancing, food and beverages. Tickets at the door. For more information, call 482-5309.

**Art exhibit and auction**, 6:30 p.m. March 8, Fewsmith Memorial Presbyterian Church, Union Avenue, Belleville. Previews followed by auction at 7:30 p.m. \$3. Refreshments and lithograph to each guest. For tickets, call Mary Ann at 759-8331.

**An Evening at the Hop**, sponsored by N.J. Dystonia Medical Research Foundation, 6 p.m. March 10, The Hop, Willow St., Bloomfield. \$30 includes entertainment and food. Cash bar. For tickets and information, call 661-3978 or Joyce at 667-4957.

**Annual spaghetti dinner**, sponsored by Amvets Auxiliary Post 30, 2 to 6 p.m. March 10, 184 Park Ave., Nutley. Adults, \$6; children, \$3. For information, call Mary at 751-4417.

**Dinner and races at the Meadowlands**, sponsored by St. Mary's Hospital PTA, March 14. Doors open at 6 p.m. \$27 per person includes entrance fee, program, access to clubhouse, dinner (stuffed breast of chicken), gratuities. Reservations by March 14. Call hospital gift shoppe at 470-3047.

**Breakfast**, sponsored by Nutley Elks 1290, 9 a.m. to 1 p.m. March 17, 242 Chestnut St. Pancakes or eggs with bacon. \$5 per person; \$4 senior citizens; \$3 children under 12.

**Up and Away Treasure Tray**, sponsored by Belleville School 8, 7 p.m. March 22, Branch Brook Manor, Belleville. Advance tickets only. \$20 includes 25 tickets, full dinner and dessert. For tickets, call Karen McGinley at 751-5311 or Julie Murnook at 450-8971.

**16th annual dinner fashion show**, sponsored by Spring Garden School PTA, 6:30 p.m. April 4, Fiesta, Woodbridge. Fashions and beauty ideas from Panico Salon of Ridgewood. For tickets or more information, call Teri Tedesco at 661-3735 or Donna Cocco at 284-1282. \$23.

**Entertainment 1991** coupon books, Grace Church, Nutley. Call 235-1177; American Cancer Society. Call 736-7770; Men's Club, Congregation Ahavath Achim. Call 759-9394. St. Mary's Home and School Association, Nutley. Call Debbie Mowad at 667-5081 or St. Mary's School at 667-0801.

## Other events...

**Free health screenings**, at Montclair Community Hospital, 120 Harrison Ave., Montclair. Appointments required. Call 744-7300, ext. 4296, 10 a.m. to 1 p.m. daily. Corporate Outreach Team offers free health screenings for employees at your place of business. To arrange for an on-site screening, call Marie Orpollo at 746-4644.

**Bloomfield Art League reception**, 5 to 8 p.m. Feb. 23, Art on the Avenue Gallery, 648 Bloomfield Ave., Verona. Open to the public. Exhibit showcasing works of the league's instructors. Continues through March 23.

**World Day of Prayer**, 1 p.m. March 1, Holy Trinity Lutheran Church, Hillside and Vreeland avenues, Nutley. Child care available.

**Antiques show and sale**, sponsored by Associated Antiques Dealers of New Jersey, March 1, 2, 3, Royce Hotel/Governor Morris Inn, 2 Whippany Road, Morrisstown. 7 to 10 p.m. March 1; noon to 9 p.m. March 2, noon to 5 p.m. March 3.

**34th annual laymen's Lenten communion breakfast**, 7:30 a.m. March 3, St. Paul's Congregational Church, Franklin Ave. at St. Paul's Place, Nutley. \$4.50 adults, \$2.50 students. All men invited. For reservations, call 667-4812 before Feb. 25.

**Winter concert**, presented by Bloomfield Civic Band, 3 p.m. March 13, Bloomfield Middle School, Huck Road. Guest appearance by Rutgers University Kirkpatrick Choir. No charge.

**Birthing clothing drive**, sponsored by Women's Club of Nutley. Needed: new or used maternity clothes, newborn items such as sweater sets, receiving blankets, sleepers, booties, etc. Birthright aids pregnant women in need of medical aid, shelter, legal aid, counseling, emotional support. For pick up, call 661-9029.

**Nutley Museum** open 2 to 4 p.m. third Sundays, 65 Church St. For more information, call 667-5239.

After 23 Years...

DENTISTRY FOR CHILDREN, P.A.

Is Proud To Announce The  
RELOCATION  
Of Their Office To:382 W. PASSAIC AVE.  
BLOOMFIELD, NEW JERSEY

(Diagonally across from our old office and adjacent to Broadway Photo)

By Appointment  
201-338-1383Jack Budnick, D.D.S.  
Philip Wasserman, D.D.S.  
William B. Kuen, D.M.D., M.Sc.D.  
Orthodontist382 West Passaic Ave.  
Bloomfield, N.J. 07003

Charles F. Rilli, M.D.

announces the opening of his practice of

UROLOGY

at 256 Broad Street, Bloomfield, N.J. 07003

Medicare Assignment Participant - Insurance Accepted

Practice includes:

Prostate Cancer and Disease • Impotence • Infertility

Vasectomy • Urine and Bladder Control Problems

Kidney Stone Disintegration

Bladder and Kidney Infections and Disorders

EVENING AND SATURDAY APPOINTMENTS AVAILABLE

Bloomfield

(201) 743-4450

Harrison

213 S. Frank Rodgers Blvd.  
(201) 482-7070





Kelly Ann Augustine - Stephen Schultz

## Kelly Ann Augustine, Stephen Schultz to wed

Mr. and Mrs. John Augustine of Belleville announce the engagement of their daughter, Kelly Ann, to Stephen Schultz, son of Mr. and Mrs. John Lindgren of Belleville.

The wedding is planned for Aug. 17.

Miss Augustine, an alumna of

Belleville High School and Berkeley College of Business, is a secretary with Ragen Systems, North Arlington.

Mr. Schultz, also a Belleville High School alumnus, is the owner of A&A Finest Auto Body, Roselle.

## STORK CLUB

### Corinne Lilla Halpern

A first child, a daughter, Corinne Lilla, was born to Mr. and Mrs. Jeffrey D. Halpern of Denville Jan. 30 at St. Clare's Riverside Hospital, Denville. Birth weight was 7 pounds.

Mrs. Halpern is the former Lorraine Dixon of Belleville. Mr. Halpern is an associate broker with Cirkus Real Estate Group, Clifton. Grandparents are Mr. and Mrs. William Dixon of Belleville and Mr. and Mrs. Howard Halpern of Florida, formerly of Verona. Great grandmothers are Mrs. Helen Peterson of Kearny and Mrs. Wilma Berry of Verona.

### Vincent Louis Chiusano

A first child, a son, Vincent Louis, was born to Mr. and Mrs. Gerard Chiusano of Belleville Dec. 16 at Mountsinclair Hospital, Montclair. Birth weight was 6 pounds, 11 ounces.

Mrs. Chiusano is the former Alice J. Aiello, daughter of Mr. and Mrs. Frank Aiello of Belleville.

### Michael James Beaulieu

A third child, a son, Michael James, was born to Mr. and Mrs. Brian Beaulieu of Nutley Dec. 18 at Mountsinclair Hospital, Montclair. He joins Brian Keith, four and Nicole Marie, three.

Mrs. Beaulieu is the former Anna Marie Beck, daughter of Ronald Beck of Nutley and Phyllis Beck of Denville. Mr. Beaulieu is the son of Mr. and Mrs. James Beaulieu of Greenville, S.C.

## Sisterhood Sabbath Weekend Feb. 22, 23 at Ahavath Achim

Sisterhood of Congregation Ahavath Achim of Belleville will hold Sisterhood Sabbath Weekend Feb. 22 and Feb. 23. A Sabbath supper will be served 6:30 p.m. Feb.

'22 in Sisterhood Hall followed by services in the chapel at 8:30 p.m.

Following the services, an Oneg Shabbat will be hosted by Mrs. Frieda Berkowitz and Mrs. Leona Schreier in honor of their birthdays.

Sisterhood officers and members will take part in services Friday night and in Sabbath services Saturday morning at 9 a.m. A luncheon Kiddush, hosted by Mrs. Bessie Denner, will follow.

Mrs. Berkowitz is chairperson for the supper.

Sisterhood officers include Bessie Denner, Frieda Berkowitz, Clara Creditor and Hannah Persko, president; Anna Bellin, financial secretary; Leona Schreier, recording secretary; Janet Fuchs, corresponding secretary and Estelle Zohn, treasurer.

Mrs. Berkowitz is Sisterhood president for the month of February. Rabbi Kenneth Simkes is spiritual leader of the congregation.

The Sisterhood of Congregation Ahavath Achim is affiliated with the Women's League for Conservative Judaism, the National Organization of Synagogue Women of the Conservative Movement. For information on the weekend, contact the synagogue.



Cristine Rosero - John Mallack

## Rosero-Mallack troth told; summer nuptials

Isolina M. Rosero of Irvine, Calif., announces the engagement of her daughter, Cristine of Livingston, to John W. Mallack, son of Mr. and Mrs. Robert Mallack, formerly of Belleville.

The wedding is planned for Aug. 17.

Miss Rosero, an alumna of California State University of

Fullerton, is a real estate accountant with Sibag Investments, Inc., New York City.

Mr. Mallack, a graduate of Montclair State College, earned a masters degree in management at Stevens Institute of Technology, Hoboken. He is a data base administrator with Prudential Insurance Co. East Hanover.



Angela La Para - Vincent Filippone

## Angela La Para engaged to Vincent Filippone

Mrs. Marie La Para of Bloomfield announces the engagement of her daughter, Angela, to Vincent C. Filippone, son of Guy Filippone of Belleville and Mrs. Toni Filippone of Rutherford.

The troth was made known at a family party at the La Para home. The wedding is planned for May 1992.

Miss La Para, an alumna of Nutley High School, attended School of Visual Arts, New York City and is assistant to the graphic arts coordinator at Gemini Industries Inc., Clifton.

Mr. Filippone, a graduate of Belleville High School, is a Newark police officer.

## Holy Family School cited for concern for the troops

Holy Family School has been commended by Assemblyman John Kelly for demonstrating concern and generosity to the U.S. Armed Forces serving in Operation Desert Shield, participating in the New Jersey Cares project.

During the months preceding Christmas, grades one through eight wrote over 300 letters of support to the troops. They also

collected toiletries which were mailed in time for the holidays.

The children at Holy Family were given ribbon pins to wear, representing their prayers for peace and patriotic support for the men and women in Saudi Arabia. The school is adorned with yellow ribbons on each window and classroom door and prayers for peace are offered each day.

## Tara Waldheim in training program

Tara Therese Waldheim, a graduate of Belleville High School, has been enrolled in the airline/travel training program of the Boyd

School, Pittsburgh, Pa. Daughter of Joe and Madeline DeCandia of Belleville, she will graduate this June.

## NEW JERSEY UROLOGY ASSOCIATES P.A.

LOUIS J. DI BELLA JR., M.D. — IRA D. TANZER, M.D.

DIPLOMATES AMERICAN BOARD OF UROLOGY

We are participating physicians in the Medicare Program and accept assignment for all office visits, consultations, and surgery.

OUR PRACTICE ENCOMPASSES THE FOLLOWING:

- ★ Kidney, Bladder, and Prostate Surgery
- ★ All Urologic Cancers
- ★ Stone Disease—Both Medical and Surgical Treatment (Including Shock Wave Lithotripsy at the Stone Center of New Jersey in Newark)
- ★ Infertility
- ★ Treatment of Impotence (With Insertion of Penile Prosthesis)
- ★ Treatment of Urinary Tract Infection
- ★ Cystoscopy and Vasectomy
- ★ Prostatic Ultrasound

### OFFICE LOCATIONS:

180 FRANKLIN AVENUE  
NUTLEY, NEW JERSEY  
667-5666

17 SYLVAN STREET  
RUTHERFORD, NEW JERSEY  
460-7410

**NEW PROGRAM FROM LEAN LINE.**

**STILL ONLY \$7 weekly.**

THE NEW TRANS-CHINESE LOW 28 gm. carbs per day diet.

**"BE SLIM FOREVER"**  
WHEN FOLLOWING THE LEAN LINE LIFESTYLE OF THE 90'S PLAN.

**LET US PROVE IT!**

BRING THIS COUPON TO ANY LEAN LINE CLASS FOR A

**FREE MEETING**  
WHEN REGISTERING OR REREGISTERING  
Pay only \$15  
Cannot be combined with any other discounts or coupons

1-800-624-3108 EXPIRES 3/21/91

**NUTLEY**  
V.F.W. Post 493  
271 Washington Ave.  
Monday 7-15 PM  
Tuesday 9-15 AM

**BLOOMFIELD**  
Essex Manor  
41 Broughton Avenue  
Tuesday 7-15 PM

**WEST ORANGE**  
Congregation Ahava Achim  
Bnai Jacob David  
700 Pleasant Valley Way  
Wednesday 5-15 PM

**CALDWELL**  
Women's Club of Caldwell  
31 Westville Avenue  
Wednesday 5-15 PM

## Liam Nelson For Hair

### Wednesday Hair & Nail Specials

PERM CUT & BLOW DRY ..... \$50<sup>00</sup>  
REG. \$80

MANICURE & PEDICURE ..... \$22<sup>00</sup>  
REG. \$32

MANICURE ..... \$7<sup>00</sup>  
REG. \$10

162 Chestnut Street, Nutley  
661-0750

# Four Ways You'll Save at Grand Union!

1. Everyday Low Prices!
2. Red Dot Specials!
3. Unadvertised Red Dot Specials!
4. Super Coupons!

354 MAIN AND JORALEMON AVE., BELLEVILLE • OPEN 24 HOURS • STORE DIAL 759-1750

Excellent Source of Potassium

**Golden  
Yellow Bananas**

**33¢**

Lb.

Fresh Grain Fed  
Ultra Trim Pork Loin - Bone In

**Center Cut  
Pork Chops**

or Roast

**199¢**

Lb.

**Super GRAND UNION Coupon** (626)

Color, Microwave or Designer

**Bounty  
Paper Towels**

One  
80 Sheet  
Roll

**59¢**

No Minimum Purchase Required With This Coupon. Good Feb. 17 Thru Feb. 23. Limit One Coupon Per Family.

U.S.D.A. Grade 'A' Fresh  
with Portion of Backs

**Perdue Chicken  
Leg Quarters**

**59¢**

Lb.

The Natural Snack - Red Flame Variety

**Seedless  
Red Grapes**

**129¢**

Lb.

**Super GRAND UNION Coupon** (627)

Thick & Hearty or  
Chunky Gardenstyle Varieties

**Ragu  
Spaghetti Sauce**

One  
30-oz.  
to  
30.75-oz. Jar

**99¢**

No Minimum Purchase Required With This Coupon. Good Feb. 17 Thru Feb. 23. Limit One Coupon Per Family.

Corn Oil Quarters -  
Regular Unsalted or Light

**Fleischmann's  
Margarine**

**99¢**

1-Lb.  
Pkg.

Condensed

**Campbell's  
Tomato Soup**

**33¢**

10.75-oz.  
Can

**Super GRAND UNION Coupon** (625)

Grand Union

**Grade 'A' Fresh  
Large White Eggs**

One  
1-Dozen  
Carton

**79¢**

No Minimum Purchase Required With This Coupon. Good Feb. 17 Thru Feb. 23. Limit One Coupon Per Family.

Regular or Diet Cherry Coke, Sprite or Minute  
Maid Orange or Regular or Caffeine Free Coke or

**Coke Classic  
or Diet Coke**

**99¢**

2-Liter  
Btl.

Fresh Grain Fed Ultra Trim Pork Loin  
Loin End & Center

**Pork Chop  
Combo**

**189¢**

Lb.

In-Store Spit Roasted - Piping Hot

**Barbecued  
Chickens**

**279¢**

Lb.

U.S.D.A. Choice Ultra Trim Beef

**Sirloin  
Steak**

**299¢**

Bone  
In  
Lb.

Regular or thin Spaghetti or

**Ronzoni Ziti  
or Ziti Rigati**

**100¢**

2 1-Lb.  
Pkgs.

Assorted Flavors

**Shasta  
Diet Soda**

**100¢**

5 12-oz.  
Cans

# GRAND UNION

Not Responsible For Typographical Errors. We Reserve The Right To Limit Quantities. For Consumer Information or Assistance, Call Toll Free, 1-800-221-1835.  
Prices and Offers Effective Sunday, Feb. 17 thru Saturday, Feb. 23, 1991.

# Belleville Times SPORTS

## BUC SHOTS

By Mike Lamberti



We start this week with good news from the Belleville recreation wrestling team, which won its second consecutive county title. The Bucs defeated West Orange and Maplewood to finish the '90-91 campaign with an 8-0 mark.

After dominating the regular season, the Bucs captured the prestigious Caldwell Tournament and also did quite well at St. Joe's of Montvale and the Nutley novice tourney.

Let's start with the West Orange match, where Belleville ran off with a 73-15 decision. Recording pins for the Bucs were Tim Hands, Anthony Conte, Luke Cardinale, Keith Hands, John Perna, Robert Caputo and Tom Haverick.

John Landosa earned his first varsity win by gaining a major decision, 11-1.

Versus Maplewood, the results were pretty much the same. Belleville won by a lopsided score of 71-14 as six Bucs recorded pins. Leading the way in the fall category were Tim Hands, Caputo, Chris Zarro, Anthony Frantantonio, Dom Tafuri and Jorge Hernandez.

Conte gained a big win over Brandon Krystzer of Maplewood and Caputo came from behind for his victory by pin in the third period.

In the Caldwell tourney, Conte, Cardinale, John Fitzgibbons and Tafuri won gold medals.

Taking a silver medal was John Perna while Zarro and Hernandez finished third overall. Fourth place finishers included Caputo and Ed Miranda.

At the St. Joe's tourney for juniors and intermediates, Cardinale, Zarro, Perna and Hernandez all took first place. Keith Hands finished second while Tim Hands, Caputo, Tafuri and Miranda placed third. Fourth place spots went to Jim Palo and Frantantonio.

In the Nutley novice tourney, Mike Palo, Joey Cassera and Fitzgibbons all took first place medals. Second place finishers were Wayne DeSmet, Dave Iarla and Mark Casella.

Finishing third were Adrian Cruz and Chris Gammario while Joey Pellegrino finished in fourth place.

At the Old Bridge tournament, Mike Palo, Cassera, Jimmy Smith and Casella all took first place. Mike Fusco and Mike Wallis finished and Gammario and Iarla captured third place.

Over the past four years, the Bucs have put together a marvelous record of 34-1. The team has won three championships under the direction of coaches Ralph Cardinale and Lou Riccardi.

Belleville will next compete this Sunday at the Essex County championships at Glen Ridge.

**ECT GIRLS' BASKETBALL TOURNAMENT REACHES FINAL ROUND**

A very intense rivalry from the early 1980's will renew itself here in the early 90's when Shabazz and Clifford Scott get together tomorrow night for the Essex County girls' basketball championship. The game is set for 7 p.m. at West Essex High School.

Shabazz won four straight county crowns from 1982-85. The Lady Bulldogs beat Clifford Scott for the championship in 1982 and '83, and, as mentioned last week, the '83 game was perhaps the finest ECT title game in the history of the 17 year old tourney.

Scott was one of the best teams in the state in the early 80's, winning the county title in '81 by upsetting defending champ East Orange and winning the state title in Group II in 1982 and '83 and the Group III crown in '84.

Scott has been away from the limelight for a while, but the Lady Scotties are back in full force in 1991. The team defeated Newark West Side last Saturday in the county semi finals to gain a berth in the county title game for the first time in eight years.

After winning four straight county titles from '82-'85 and taking the Group III championship in '83, Shabazz was upset in the county semi finals in 1986 by East Orange. In '87, Shabazz came back to play in the county title game, but neighborhood rival University beat Shabazz by 20 points in a packed gym at Belleville High School.

Shabazz has not been in the county finals since '87, but the Lady Bulldogs are back in it after upsetting defending county champ Montclair Immaculate in the semis last Saturday. Not only was M.I. the defending county champ, they were also undefeated for the season.

Our own Karen Fucello is the tournament director and she should be pretty happy with tomorrow night's match up. If you have the time, come on over to West Essex High to see the title game.

It should be quite a game.

**1,000 POINT SCORERS IN B.H.S. MEN'S BASKETBALL**

As mentioned in last week, we'll start a small feature on the 1,000 point scorers in Belleville men's basketball. The list starts with Ted Sochaski, who tallied over 1700 points during his career from 1984-88. Second place is Abdel Anderson, who scored nearly 1400 points in a three year varsity career from 1972-75. Remember, back in the 70's, freshmen were not eligible to play varsity basketball, thus the varsity career was no more than three years.

Phil Colalillo occupies third place on the list. Phil played from 1980-84 and probably would have broken Anderson's record had he not suffered from a ruptured appendix early in his senior campaign. Colalillo was the first Belleville boys' player to break the 1,000 point plateau in his junior year.

Wayne "The Train" Bubet is next, with over 1200 points. Wayne played from 1978-81 and had one of the best outside shots of the group. The fifth, and final member so far, is Leon Puentes, who played from 1984-88. Puentes is the only true guard to make the 1,000 point team and his coaches will tell you that Leon could have had many more points had he not dished off on fast breaks or passed to a teammate for two points. All five players were exciting to watch and in the next few weeks, we'll have features on all five, with memories of key games that those players participated in.

### SPORTS NEWS

Paul Smith, the sports editor for the Bloomfield Life and I have season tickets for the Seton Hall basketball games at the Meadowlands Arena and during the course of the year, we've seen a Seton Hall team that is beginning to mature as playoff time comes around.

This is not a prediction that the Pirates will do what they did in 1989 and go to the NCAA title game, but when Seton Hall plays

(continued on page 14)

## Bucs, St. Benedicts favorites for crown

# It's District time again

By Joe Piegario

They are here! It's district time again, time to put aside all the year's triumphs and failures, and dedicate this last team effort toward winning a seventh straight championship.

And, as happens every year at this point, it's time for my yearly predictions. So, without further ado, let's get to it.

103 — This is strictly a two horse race. Belleville's Joshua Cardinale and St. Benedict's Rich Bustamante are the cream of the crop here. Bloomfield's Anthony Frezza would be a district champ in most other districts, but should not present much of a challenge to Cardinale or Bustamante. Cardinale is undefeated and untied while Bustamante is undefeated with one tie. This is the classic case of the irresistible force meeting the immovable object. It's a shame one of these great athletes has to finish second. The pick is Cardinale by the closest of margins, possibly even in overtime.

112 — Three strong contenders here. Mike Conte of Belleville, Chris Marchetti of Glen Ridge and Omar Powell of St. Benedict's. Marchetti is a seasoned veteran, but appears a bit short of winning this class. Powell has an outstanding record, but has competed most of the year at 103 pounds. Conte has been super all year excepting his match against Warren Hills. Conte should win this division, probably facing Powell in the finals.

119 — This one belongs to Anthony "Mielnicki" of Nutley. St. Benedict's Joe Almeida is a fine wrestler

in his own right, but he really could only win against Mielnicki in the biggest of upsets. Belleville's own Tom Pontrella is the probable third place finisher here.

125 — St. Benedict's will send out Cesar Bustamante, Rich's younger brother. Belleville hasn't made its mind up yet. Will it be Mike Miele or Junior Nardone? If it is Nardone, he wins, hands down. If it is Miele, the result is not so clear cut. Miele may not be fully recovered from his broken wrist and Bustamante is no pushover. Still, Miele is a three year varsity starter and should prevail if he reaches the finals.

130 — Again, Belleville has decided on Miele or Nardone. Challengers are Mark Vilardo of Kearny, a tough, physical type and slick Hector Ortiz of St. Benedict's. Ortiz is the Essex County Athletic Director's Tournament winner but is not in Nardone's class. A better matchup would be Ortiz-Miele. Here, settlement would be with Miele, but a full season under Ortiz' belt would make him the favorite.

135 — This is getting monotonous, but Belleville and St. Benedict's should again dominate. The Gray Bees have Malik Massi and the Bucs have Carlo Ritacco. Massi has more mat time, but Ritacco has a better record. This one might come down to the wrestler who is seeded better, thereby having an easier road to the finals. Try Ritacco as the winner here in a close fought duel with Massi.

140 — Belleville's Vinnie DeSimone will be top seed, challenged by Brian O'Donnell of Kearny and

Herb Brooks of St. Benedict's. Both challengers are capable of topping DeSimone from his crown, especially since Vinnie's style of wrestling does not produce many pins. Still, DeSimone is on a roll, winning his last 11 matches consecutively. He should come out on top here, but he must guard against a letdown in concentration, something which plagued him earlier in the year.

145 — Lee Hands is top dog here, but he will be severely tested by Essex Catholic's Rory Walker-Graham. Nutley has Mark Colalillo, but he shouldn't reach the finals. Hands must erase his stunning loss to Warren Hills' Mike Rush and refocus himself on the task at hand — winning his second District 7 crown. He should do it, but Walker-Graham has the capability to win, and then it wouldn't be too much of an upset.

152 — Here, three boys head a rather weak field. Mark Lee of Benedict's, Steve Grober of Glen Ridge and Dan Holman of Bloomfield are the only real threats. Kearny's Stan Klotz is decent, but he won't penetrate that trio. Holman and Grober have had some real hum-dingers in the past with Holman usually the victor. The pick here is for Holman to win his first District 7 crown, probably over Grober in another back yard brawl.

160 — Normally, this would be a highly competitive division. Some tough guys here will have to wait 'til next year for a gold medal. Frank Messina of Bloomfield, DuJuan Lopez of St. Benedict's, Chris Dimaggio of Nutley all have little or no

chance of unseating two time district champ Dan Hywel. Danny is now 100% recovered from his knee surgery and should breeze to his third District 7 crown.

171 — A very, very weak division this year. St. Benedict's should have a lock here with Tony Ballard, possibly with pins in every bracket. Jermain Johnson of Bloomfield, Jim Hetteshimer of Kearny, Mike Penaranda of Nutley and our own Jim Mastropalo should fill in the 2-3-4-5 positions. Mastropalo has a good shot for third here, but needs a bit more weight.

189 — St. Benedict's Kenya Moncur rules here. No challengers from any school are worth mentioning, that is how far ahead of the field he is.

HWT — A free for all where ever was one! Kevin Gregorovich of Bloomfield, Ron Edmonds of St. Benedict's, Raul Davila of Glen Ridge, George Wallace or Anthony Mastropalo of Belleville, Chris Clerico or Charlie Piro of Nutley. It should be Gregorovich, but really, anyone here could take it.

Team wise, St. Benedict's is a strong favorite because of their superior depth and confidence after winning the State championship in Parochial B. Belleville is short at 189 and thin at 152. The Bucs thought they had pulled an upset last year over the favored Gray Bees, but had to settle for co-champions based on incorrect scoring procedures. Benedict's felt they should have won the title outright, so the return engagement should be a doozy.

Good luck everyone, see you next week!

## Hackensack wins despite Talmadge 28

# Hoopsters lose fourth one point game

By Mike Lamberti

Oh, those one point defeats!

The Belleville Bucs have unfortunately become too accustomed to those setbacks, having lost its fourth one point game of the season last Thursday. Don Roll's team was beaten by league rival Hackensack, 76-75. Earlier in the week, the Bucs lost by 12 points to another league foe, Paramus, 61-49.

Belleville (8-12 overall, 5-9 in the NNJHL) took on Montclair earlier this week. The Bucs are at Clifton, tonight, in a 7:30 p.m. tip off. This Saturday afternoon, the Bucs conclude the 1990-91 campaign with a home contest against Morris Hills. Tip off there is set for 1:30 p.m.

The sting of the disappointment was somewhat nullified by the fact that Belleville played one of the best teams in the NNJHL down to the wire. Earlier in the season, Belleville had lost by ten points at Hackensack.

"I can't complain about the effort," Roll said of the Hackensack contest. "We fell behind in the third quarter, but made a nice comeback in the final frame. When you look back at the season and see four games decided by a total of four points, you realize how close you were to that winning season."

The game was tied at 12 after one quarter, but Hackensack nudged ahead by three points, 35-22, at halftime. The lead ballooned to 59-

48 after three quarters before the Bucs staged a furious rally in the final eight minutes to cut the final deficit to that mere one point.

Troy Talmadge played an outstanding game for the Bucs, scoring 28 points. Dennis DeWork, a sophomore forward, played another strong game, hitting for 20 points. Sal Straface finished with 15 points and Jim DuHaine tallied 12.

Versus Paramus, Roll saw his team come out very flat and the result was a disappointing defeat. It marked the third time this season that Belleville had lost to a team it defeated earlier in the campaign.

"There are no excuses for that one," Roll said. "We didn't play well at all. The kids weren't up for the game and we lost a game we could have taken."

DeWork led the Belleville attack with 19 points. Talmadge was limited to 12. Straface scored nine, DuHaine scored six, John Sipp had two and Bryant Jimenez finished with one point.

Roll was expecting a tough game with cross conference rival Montclair last Tuesday. He was optimistic that his team could finish on a strong note and possibly end the year with double digits in the "W" column.

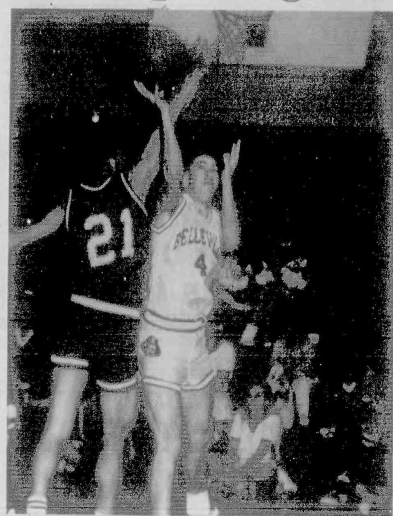

Getting off a shot despite defensive pressure is point guard Art Caruso. The senior is winding down a good basketball career. (Photo by Michele Suchomel)

photo on next page

## Lady Bucs 2 game winning streak snapped by Hack.

By Mike Lamberti

A poor second quarter proved to be the difference as the Belleville girls' basketball team lost to Hackensack, 40-31 last Thursday afternoon.

The defeat snapped a two game winning streak for the Lady Bucs and left them with a 5-16 record heading into the final week of the season. Belleville battled powerful Paterson Kennedy last Tuesday afternoon. The girls conclude the '90-91 season tonight at 7:30 p.m. at Bloomfield.

Head coach Karen Fucello was far from pleased with the game at Hackensack.

"We didn't play with enough intensity," the coach said. "We haven't reached that level of consistency yet and we have to play smart

every time out."

Hackensack led 10-8 after one quarter. In the second, Belleville's offense was virtually non-existent as the Lady Bucs were held to four points and fell behind by a 21-12 count at halftime.

It was 29-19 after three quarters and Belleville wasn't able to make up the deficit, losing by nine points.

Belleville shot poorly from the foul line as well, hitting just 9 of 19.

Jennifer Abrams led the Lady Bucs scoring attack with ten points. Danielle DeWork scored eight points, including all four Belleville points in the second quarter. Le-Ramirez finished with six, Colleen Mannion scored three and Zulay Fiallos and Mary Campbell tallied two points each.



John Perna recorded his 100th win by scoring a pin in 30 seconds against West Orange on Feb. 7. The landmark victory gave Perna the record for most Rec wins and has compiled a 100-12-1 record. John is the youngest of the wrestling Perna brothers. Big brothers Joe and Ralph had outstanding varsity careers at Belleville High School and John will continue the family tradition next year when he enters Belleville High. John is team captain and will be a serious contender for the State title at 85 lbs. Pictured with John are coaches Ralph Cardinale and Lou Riccardi.



# RECREATION ROUNDUP

## Attention all Teachers!

The Belleville Recreation Department announces that applications for Summer Recreation positions are now available.

Playground director positions are open to teachers and those who will have completed their third year of college by summer 1991.

Preference is given to full-time teachers and college seniors majoring in recreation, physical education, teaching and psychology. Previous leadership in recreation settings and/or outstanding athletic ability is a plus.

Applicants must also have good organizational skills. There will be few positions open and person desiring summer employment are urged to apply promptly.

Persons wishing to apply should phone the Recreation Department office at 450-3422 weekdays for applications. Interviews will be scheduled in the Springtime. Potential applicants must be teachers or college students working toward a teaching degree and must be available for seven straight weeks, from June 24 to Aug. 9.

All returning employees who qualify must also re-apply.

## League director needed

The Belleville Dept. of Recreation and Cultural Affairs is seeking one or two adult men to serve as league directors for Spring and Fall sports.

The part-time positions entail supervision of league games/referees, rescheduling rainouts, writing press releases and charting players' participation records.

Interested persons must be Belleville residents and available five nights a week and Saturdays. Qualified applicants must be sports minded, responsible, and work well with people. The positions would also be good experience for college students majoring in recreation/physical education. For further information or to apply contact the Recreation Department at 450-3422.

## Pre-school registration 1991

The Belleville Dept. of Recreation and Cultural Affairs is accepting registrations for the pre-school play program for 4-year-old children.

The program consists of games, stories, songs, art, outside play when weather permits, short rest

periods, and occasional holiday parties especially designed for pre-school children.

Sessions are from 9 a.m. to 11 a.m. five days a week with classes limited to 21 students. The cost of the 32-week session is \$100. The Mothers of the children accepted must participate by serving one duty day about every 8 or 9 days according to a published schedule.

School will begin on Monday, Sept. 16, 1991 under the leadership of Mary Anne Lopreato, and will run through May 1992.

Children born between Oct. 1986 to Sept. 1987 who will enter kindergarten in Sept. 1992 are eligible. Participants must be Belleville residents. Since there are just a limited number of openings, applications will be accepted on a first come first served basis.

## A.S.A. umpire tests

The Belleville A.S.A. Umpire's Association will be conducting the A.S.A. Softball Umpire's Test on April 15 at 7 p.m. at the Rec House, 407 Joralemon St. Any adult, male or female, interested in taking the test should call the Belleville Recreation Department at 450-3422 to obtain an application. A \$20 non-refundable exam fee must accompany each application.

Persons who register for the test can attend the A.S.A. Softball Rules Clinics, 6:30 p.m. March 19, March 26 and April 2 at the Belleville Recreation Department. These clinics are designed to prepare all potential umpires for the test on April 15. The clinics will be conducted by Frank C. Amico, Belleville's Umpire-in-Chief.

Registration deadline is March 22. The course and test are open to all persons 18 years of age and older. A 70% passing grade will be required. Successful applicants will then be qualified to umpire A.S.A. softball after paying membership dues and will be responsible for securing their own work assignments.

## Coaches needed

The Belleville Department of Recreation and Cultural Affairs is seeking coaches for its Boys' baseball and Girls' softball leagues. Men or women interested in coaching a baseball or softball team in youth leagues for ages 8 through 14

are urged to contact the Recreation Department at 450-3422 as soon as possible.

Sportsmanship, basic skills and fun are the objectives of the leagues. Every player on each team who attends required practices will play in every game. Come volunteer your time and share your interest and knowledge with the youngsters in town.

All potential coaches will be required to attend a training and certification course given by the Recreation Department.

Participants at these clinics will be given instructions on psychology of youth sports, first aid, maximizing performance and organization of practice, as well as tips on specific coaching techniques in the sports of baseball/softball. Participants will be certified by the National Youth Sports Coaches Association upon completion of the clinic. An attractive benefit afforded to all certified coaches is a \$500,000 liability insurance coverage. The clinics for first-year coaches will be held on March 4-5, and March 20-21.

For further information or to register, contact the Belleville Recreation Department at 450-3422 between 8:30-4:00, Monday through Friday.

## Baseball/softball applications

The Belleville Recreation Department is proud to announce that applications for all Recreation baseball and softball programs are available in all public and parochial school offices and at the Recreation Department office.

Boys 8-9 can play Peanut League Baseball; 10-12 year old boys can play Junior League Baseball; and 13-15 year old boys are eligible for Senior League Baseball. Girls ages 8-14 can apply for all levels of Recreation softball, including the Suburban team. Specific league structure breakdowns for girls' softball will be determined after the registration deadline. In order to qualify for any league, the child must reach the minimum age before Aug. 1, and he/she cannot exceed the maximum age by July 31.

High school freshmen or J.V. team players, or Suburban league team players (7th and 8th grade) are not eligible for the Rec. leagues. All applications must be returned to the Rec. House with birth certificates by March 22. Players trying out for the previously mentioned teams should complete Rec. applications before the deadline in case they get cut.

In all cases, the applications must be completed in full and signed by a parent, and all returning players must re-apply. Applications accepted after the March 22 deadline will be considered late and will be treated accordingly. Late applications cannot be guaranteed entry into the league. The Rec. House (407 Joralemon Street) hours for registration are Monday-Friday, 8:30 a.m. - 12 noon and 1:00 - 4:00 p.m. Beginning Feb. 20, the office will also be open Wednesdays from 6 to 7:30 p.m. for registration. All children attending required practices will play in every game. Our league stresses sportsmanship, basic skills and fun.

# Grapplers fall in Sectionals

By Joe Fiegare

There are two ways to view this wrestling season at Belleville High School. First, it was a smashing success, winning the NNJL Pacific Division championship as well as fashioning a 15-2 record against a highly competitive schedule.

Additionally, the team qualified for the state sectionals for the tenth consecutive year and three individuals finished the dual meet season undefeated (Josh Cardinale 2-0, Mike Miele 11-0 and Junior Nardone 5-0).

And, don't forget winning the Bloomfield Holiday tournament and a second place finish in the Elizabeth Minuteman Classic behind state ranked Somerville.

Or, you can take the opposite view and paint the season as one that could have been so much more but came up short at every turn. For instance, the only regular season loss came at the hands of Parochial A champ Bergen Catholic by a 48-15 margin. Four starters missed that meet, and to all of you who follow closely, those four probably would have turned a whipping into a close victory.

Then there was the loss to Warren Hills in the sectional semi-finals by a 42-30 count. It denied the Bucs a shot at Phillipsburg in the Group III, Section II title match. Mind you, this was a loss where every individual win by Warren Hills was earned by a pin. Not one Buc who lost managed to stay off his back, a must if you are to consider yourself a state calibre squad.

In the Elizabeth tourney, the second place finish was gained minus Mike Miele, Junior Nardone and Danny Hywel.

Finally, the regular season ended with two cancellations against Cedar Grove and Montclair, caused by the scheduling conflicts arising from the sectionals. Both teams were guaranteed victories for the Bucs, costing Belleville a 17-2 record and forcing every Buc wrestler to enter the district with less than a full compliment of matches as allowed by the state.

Joshua Cardinale continued his excellent wrestling, winning both his sectional matches and going into the districts at 21-0. Twenty of Cardinale's foes scored a point with only Anthony Frezza of Bloomfield scoring a paltry four points for the entire season.

The Bucs whalloped Mt. Olive by a 45-15 margin in the opening round of the sectionals.

In the sectional victory, nine Bucs registered victories. Cardinale, Mike Miele, Lee Hands, Dan Hywel and Junior Nardone won by pin. Carlo Ritacco won by a 6-2 decision. Yvonne Deslaurie prevailed 7-2. Jim Mastropolo captured an 8-6 decision and Anthony Mastropolo won by a 9-1 count. Mike Conte contributed with two team points by wrestling to an eight all tie with the Marauders' best wrestler, Anton Atterbury.

Also worth noting were the courageous returns of Miele, Nardone and Hywel after suffering potentially season ending injuries. Remember, Miele was off to an 8-0 start and a Bloomfield Holiday tournament championship before he broke his left wrist. He didn't wrestle competitively from January 5th until his return against Cliffside Park on February 9th.

Nardone had surgery on his right knee prior to the start of the season.

That was complicated by a staff infection. He missed the entire season until his return on February 2 against Paramus.

And then there was Hywel, who after a 4-0 start needed surgery on his right knee for a cartilage tear and didn't wrestle from December 23rd until his return against South River on January 15.

All three deserve a great deal of credit for working so hard to save a season that at one time looked just about over before it had ever started.

BUC NOTES: Answer to last week's trivia question, Belleville has had five head coaches. They are

Stan Scher (1963-64, record of 13-4), Sam Stellatella (1965, record of 6-3), Jim Silvestri (1966-76, record of 90-47-3), Gene D'Allesandro (1977-85, record of 99-18-3) and Joe Nisivocchia (1986-present, record of 78-15).

Wrestler of the week goes to Jimmy Mastropolo. Both of his wins in the sectionals were unexpected, yet he came through with a decision over Mt. Olive and a fall over Warren Hills.

Districts will begin Friday evening at St. Benedict's and will end on Saturday. No parking anywhere, so get there early in order to find a good spot for your car.



Ken Johansen looks for room to dribble during recent Buc game with SL. A.P. Johansen is one of many talented underclassmen on Buc roster. (Photo by Michele Suchomel)

# Buc Shots

(continued from page 13)

to its potential, this team can play with just about anyone.

The Pirates will be even stronger than next two seasons. The team loses a key senior this year in Anthony Aveni. But the Pirates will have 7'1" center Luther Wright eligible to play next year, along with a blue chip freshman class coming in and two key players coming off injured reserve. Then, don't forget the young players who are doing well this year and it's easy to see why Seton Hall could be a legitimate Top 10 team next season. Seton Hall could dominate the Big East in the next two seasons.

Happy birthday to my very good friend, John Engel. John celebrated a "40 something" birthday last Monday. Remember, the John Engel Barbeque is coming up soon, set for the Memorial Day holiday.

Did you see "30 Something" last week on television? That was some ending.

So far, the best National Anthems played at sporting events since the War broke out are as follows. First, the stirring National Anthem played at Chicago Stadium before the start of the NHL All Star game the first weekend after the War started. If you saw it, you'll never forget the fan reaction.

Second is probably Whitney Houston's tremendous performance at the Super Bowl. A very close third is the musical rendition played by Bruce Hornsby and Branford Marsellis at the NBA All Star game two weeks ago. Honorable Mention to the San Francisco 49ers crowd at the NFC title game.

Without question, the most memorable version of the National Anthem will be the one played right after this War is over and our troops are on the way home. Maybe we can honor them, in person, on Opening Day of the 1991 Major League baseball season. The sooner, the better.

## THIS WEEKS QUIZ

Name the four teams that played in the 1982 NCAA mens' basketball Final Four. Who coached those four teams? Who played in the championship game? Where was the Final Four contested in '82? Who hit the winning basket in the '82 championship game?

## ULTRA SPEC CORP.

Any Junk Car  
Removed FREE  
Call 235-9810

YOU COULD SAVE  
UP TO \$28,960 ON  
YOUR NEXT CAR.

Find another car with all the standard equipment of a 1991 Sterling 827 SL for \$28,960 (MSRP\*) or less and Sterling will buy it for you.

Of course, after looking quite thoroughly themselves. Sterling doesn't think you'll find such a car. Just how sure are they? \$28,960 sure.



STERLING & ROVER

New And Used Sterlings At Our Famous Low Prices.

**CITY MOTORS**  
6 Quick Minutes From Giants Stadium  
777-1600

Route 3 to 21 North Exit 11A • Passaic Park

\*Offer applies only to 1991 model year full-line sedans except 1 for sale in the U.S. in competing manufacturers as of 1/2/91. All claims must be based on specified standard features and MSRP as of that date, exclusive of options, taxes, license, registration, and insurance. For participating dealer for specifications, see drive, and further details. Offer applicable from 1/24/91 to 1/31/91 and is limited to the first 100 valid claims received (no cash refund, no carryover).

## Stafford Tire Center

DUNLOP • TOYO • GOODYEAR  
• WHEEL ALIGNMENT SERVICE

**FREE**  
Rotating &  
Tire Disposal  
With Tire Purchase  
With Coupon • Expires 5-15-91

**FREE**  
Mounting  
& Valve  
With Tire Purchase  
With Coupon • Expires 5-15-91

**FREE**  
High-Speed  
Balancing  
With Tire Purchase  
With Coupon • Expires 5-15-91

**FREE**  
Tire  
Rotation  
(every 5,000 miles)  
With Coupon • Expires 5-15-91

**FREE**  
Flat Repair  
With Coupon • Expires 5-15-91

**FREE**  
Front End Wheel  
Alignment  
With Coupon • Expires 5-15-91

**FREE**  
Tire  
Rotation  
(every 5,000 miles)  
With Coupon • Expires 5-15-91

CALL FOR PRICES ON TIRES

552 Route 3 West

CLIFTON

779-0726

## Belleville Transmission & Auto Repair

**FREE 5 POINT TRANSMISSION CHECK!!!**

- FLUID LEVEL
- FLUID CONDITION
- LEAKS
- ROAD TEST
- LINKAGE

**TRANSMISSIONS**  
\$475.00\*  
from  
\*Ford C4, GM 350  
FREE ESTIMATES!

**190 WASHINGTON AVE.  
BELLEVILLE • 759-5123**

COPIES OF REPAIRS BY  
MAJOR CREDIT CARDS ACCEPTED

## Catherine Tronicke, 85

A Mass for Mrs. Catherine Tronicke, 85, of Belleville was offered Feb. 20 in St. Peter's Church, Belleville, following the funeral from the Kieran Funeral Home, Belleville.

Mrs. Tronicke died Feb. 16 in the West Hudson Hospital, Kearny.

## Anthony Spagnoli Sr. 80

Anthony Spagnoli Sr., 80, of Belleville died Feb. 13 in the Clara Maass Medical Center, Belleville. A Mass was offered Feb. 16 in St. Mary's Church, Nutley, after the funeral from the S.W. Brown & Son Funeral Home, Nutley.

Mr. Spagnoli was a truck driver for more than 50 years with the Newark News Dealers Supply Co.

## Helen Niedzinski, 75

Mrs. Helen M. Niedzinski, 75, formerly of Belleville, died Feb. 13 in Columbia Presbyterian Hospital.

A Mass was offered Feb. 16 in Our Lady of Mt. Carmel Church, Nutley, after the funeral from the S.W. Brown & Son Funeral Home, Nutley.

Mrs. Niedzinski was a member of the Ladies Auxiliary of the Veterans of Foreign Wars Post E. Edgar Post 493 in Nutley.

## Janice Pierri

Mrs. Janice A. Pierri, 44, formerly of Belleville, died Feb. 13 in her home.

A Mass was offered Feb. 15 in St. Thomas the Apostle Church, Bloomfield, after the funeral from the S.W. Brown & Son Funeral Home, Nutley.

**SHERIFF'S SALE**  
SUPERIOR COURT OF NEW JERSEY, CHANCERY DIVISION, ESSEX COUNTY, DOCKET NO. F-8008-88. GAVIN, S. & LOAN ASSOCIATION OF BLOOMFIELD, N.J., PLAINTIFFS vs. ANTHONY CAPPIELLO & MICHELE A. CAPPIELLO, et al. of the DEFENDANTS. Cause for Sale of Mortgaged Premises.

By virtue of the above stated writ of Execution, to me directed, I shall expose for sale by Public Auction, in the Sheriff's Office, Essex County Courts Building in Newark, on Tuesday, the 5th day of March 1991, at one-thirty P.M., (Prevaling Time) all that tract or parcel of land and premises situate, lying and being in the Township of Cedar Grove, County of Essex and State of New Jersey.

BEING known as Block 359, Lot No. 27 on the Tax Duplicate of Cedar Grove, N.J.

BEING also known as 26 Center Avenue, Cedar Grove, N.J.

The aforesaid lands and premises are further described as follows, as set forth in a Deed from Raymond A. Strong and Sandra W. Strong, his wife, to Anthony Cappiello and Michele A. Cappiello, his wife, dated September 23, 1974, and recorded September 24, 1974, in the Essex County Register's Office in Book 4486, page 582.

Township of Cedar Grove, County of Essex, State of New Jersey.

BEGINNING at a point in the westerly line of Center Avenue (50.00 foot wide) distant 735.56 feet south 25 degrees 39 minutes 30 seconds west, along the same from the southerly line of land of the Erie Railroad, Greenwood Lake Branch (100.00 foot wide) and running thence

(1) north 64 degrees 20 minutes 30 seconds west 362.84 feet to the division line between lands now or formerly of the Beatrice Manufacturing Co.; thence

(2) along the same south 28 degrees 26 minutes 29 seconds west 100.11 feet; thence

(3) south 64 degrees 20 minutes 30 seconds east parallel with the first course, 382.70 feet to the westerly line of Center Avenue; and thence

(4) north 25 degrees 39 minutes 30 seconds east, along the westerly line of Center Avenue 100.00 feet to the point of BEGINNING.

A DEPOSIT OF 20% OF THE BID PRICE IN CASH OR CERTIFIED FUNDS IS REQUIRED AT THE TIME OF SALE.

The approximate amount of the Judgment to be satisfied by said sale is the sum of NINE THOUSAND ONE HUNDRED SEVENTY-TWO DOLLARS AND NINETY NINE CENTS (\$9,172.99) together with the costs of this sale.

The Sheriff reserves the right to adjourn the sale from time to time as provided by Law.

Newark, N.J., January 28, 1991  
THOMAS J. D'ALESSIO, Sheriff  
Respond, Respond & Conte, Attorneys  
Belleville Times  
Feb. 7, 14, 21, 28, 1991  
Fee: \$135.36

No. B99-7

**Irvine**  
**Cozzarelli**  
**Memorial Home**

IN YOUR TIME OF NEED  
"A Family Name You Can Trust"

James J. Cozzarelli Jr.  
Owner-Memorial

276 Washington Avenue  
BELLEVILLE  
759-1114

Born in Mobile, Ala., she lived in Harrison before moving to Belleville in 1954.

Surviving are three sons, Charles, William and John, 12 grandchildren and seven great-grandchildren.

before retiring in 1978.

Born in Orange, he lived in Bloomfield before moving to Belleville 30 years ago.

Surviving are his wife, Angelina; a daughter, Mrs. Joan M. Bambara; three sons, Anthony Jr., Richard and Donald; 13 grandchildren and eight great-grandchildren.

Born in Dearfield, Mass., she lived in Belleville before moving to Nutley 52 years ago.

Surviving are her husband, Edward F., a daughter, Mrs. Regina A. Panzer; two sons, Edward L. Nugent and John C.; three sisters, Mrs. Ann Petillo, Mrs. Peggy Lipso and Mrs. Millie Mentzer; a brother, Louis Kubilis, and nine grandchildren.

Mrs. Pierri was a secretary with DeLuce Printers in Clifton for eight years. Born in Newark, she lived in Belleville before moving to Bloomfield 13 years ago.

Surviving are her husband, James G.; three sons, James J., Anthony and Michael; her parents Janet and Samuel Renn, and three sisters, Mrs. Florence Sasso, Mrs. JoAnne Brady and Mrs. Michele Conte.

**TOWNSHIP OF BELLEVILLE**  
**NOTICE OF HEARING TO OTHER PROPERTY OWNERS**  
Please Take Notice:

That the undersigned has appealed to the Board of Adjustment of the Township of Belleville, for a variance from the terms of the Articles and Sections of the Zoning Ordinance so as to permit construction of a rear addition to the existing commercial structure, which represents the expansion of a non-conforming use, further, bulk variances for lot coverage, lot size, width, front, rear and side yard and parking on the premises 143-49 Hecker Street, Belleville, N.J. which is within 200 feet of property owned by you. This appeal is now No. 781 on the Clerk's Calendar and a public hearing has been ordered for March 5, 1991, at 7:30 P.M., in the 2nd floor Council Chambers, 152 Washington Avenue, Belleville, N.J., at which time you may appear either in person or by agent, or by attorney, and present any objection which you may have to the granting of this appeal. Plans for the above matter may be reviewed by the public at the Office of Planning and Development, 2nd floor, 383 Washington Avenue, Belleville, N.J. from 8:30 a.m. to 4 p.m.

This notice is sent to you by the appellant, by order of the Board of Adjustment.

Respectfully,  
Dore's Drapery Inc.  
Applicant  
Robert Spagnoli - Joyce Dolan  
PRINCIPALS

BY: GACCIONE, POMACIO & BECK  
Attorney for Applicant

Belleville Times  
Feb. 21, 1991  
Fee: \$17.86

No. B99-40

**Pharmacy**  
**Footnotes**

Vincent Cozzarelli  
Reg. Ph.

**DISSOLVING CONFIDENCE**

According to tests conducted at the University of Maryland School of Pharmacy, taking vitamins and mineral supplements may not be enough to help maintain balanced nutrition. Some multivitamin supplements take so long to dissolve that they largely pass through a person's system without being of much benefit. In fact, six of fourteen multivitamin supplements required more than an hour to disintegrate under laboratory conditions that simulated the body's own. The vitamin-taking public should be aware that no government agency regulates the production of vitamin and mineral supplements. Therefore, it is up to consumers to purchase the highest quality products possible. The initials "U.S.P." (United States Pharmacopoeia) on the label indicates the approval of the standard-setting agency of the pharmaceutical industry.

For the convenience of our customers we maintain a large stock of prescription and over the counter medications, vitamins and supplements. We are Blue Cross and Medicare approved at ROSSMORE PHARMACY, 338 Washington Ave., 759-1956, 759-1968. "Your Doctor Knows Us: Your Doctor Trusts Us." Hours: Daily 9am-10pm daily, Sundays 9am-9pm.

NOTE: The phrase "rapid dissolving" on the label of vitamins and mineral supplements also gives assurance of their beneficial effect.

## OBITUARIES

## Josephine Zarro, 62

Mrs. Josephine Ann Zarro, 62, formerly of Belleville, died Feb. 18 in the Clara Maass Medical Center, Belleville.

A Mass was offered today in St. Francis Xavier Church, Newark, following the funeral from the Zarro Funeral Home, Bloomfield.

Mrs. Zarro was a secretary for 20 years with the Metropolitan Life Insurance Co. of Bloomfield. She was a former member of the Moose Lodge of Hackensack.

Born in Hackensack, she lived in Belleville before moving to Newark 25 years ago.

Surviving are three sons, Louis, Anthony and Richard; a daughter, Mrs. Debra Smythe; three brothers, Carlo, Louis and Lucien Zeppone; four sisters, Mrs. Connie Benavento, Mrs. Marion Mitchell, Mrs. Rose Musci and Mrs. Jean Garafalo, and 12 grandchildren.

Beth Israel Medical Center, Passaic.

Surviving are a daughter, Mrs. Patricia Fisher; a son, Raymond, and three grandchildren.

## Grace Germain, 79

Services for Mrs. Grace Germain, 79, a lifelong Belleville resident, were held today in the Megaro Memorial Home, Belleville.

Mrs. Germain died Feb. 17 in the

Joseph Marchetti of Belleville and Charles, Carmen and Anthony Marchetti, and three sisters, Mrs. Carmel Centi of Belleville, Mrs. Rose Litterio and Mrs. Jenny Tamburello.

Interment was in Glendale Cemetery, Bloomfield.

She is survived by four brothers,

A Mass for Joseph Salinardi, 77, formerly of Belleville, was offered Feb. 20 in St. Mary's Church, Nutley, after the funeral from the Biondi Funeral Home, Nutley.

Mr. Salinardi died Feb. 16 in the Clara Maass Medical Center, Belleville.

He was a truck driver for the Tose Trucking Co. in Jersey City for 40 years before retiring 10 years

ago. Mr. Salinardi was a member of Local 641 of the Teamsters Union in Union. Mr. Salinardi was an Army veteran of World War II.

Born in Orange, he lived in Belleville for 43 years before moving to West Orange a year ago.

Surviving are two brothers, Gerald and Vito, and two sisters, Mrs. Katherine DeVincentis and Mrs. Mary Meyers.

He was a truck driver for the Tose Trucking Co. in Jersey City for 40 years before retiring 10 years

ago. Mr. Salinardi was a member of Local 641 of the Teamsters Union in Union. Mr. Salinardi was an Army veteran of World War II.

Born in Orange, he lived in Belleville for 43 years before moving to West Orange a year ago.

Surviving are two brothers, Gerald and Vito, and two sisters, Mrs. Katherine DeVincentis and Mrs. Mary Meyers.

He was a truck driver for the Tose Trucking Co. in Jersey City for 40 years before retiring 10 years

ago. Mr. Salinardi was a member of Local 641 of the Teamsters Union in Union. Mr. Salinardi was an Army veteran of World War II.

Born in Orange, he lived in Belleville for 43 years before moving to West Orange a year ago.

Surviving are two brothers, Gerald and Vito, and two sisters, Mrs. Katherine DeVincentis and Mrs. Mary Meyers.

He was a truck driver for the Tose Trucking Co. in Jersey City for 40 years before retiring 10 years

ago. Mr. Salinardi was a member of Local 641 of the Teamsters Union in Union. Mr. Salinardi was an Army veteran of World War II.

Born in Orange, he lived in Belleville for 43 years before moving to West Orange a year ago.

Surviving are two brothers, Gerald and Vito, and two sisters, Mrs. Katherine DeVincentis and Mrs. Mary Meyers.

He was a truck driver for the Tose Trucking Co. in Jersey City for 40 years before retiring 10 years

ago. Mr. Salinardi was a member of Local 641 of the Teamsters Union in Union. Mr. Salinardi was an Army veteran of World War II.

Born in Orange, he lived in Belleville for 43 years before moving to West Orange a year ago.

Surviving are two brothers, Gerald and Vito, and two sisters, Mrs. Katherine DeVincentis and Mrs. Mary Meyers.

He was a truck driver for the Tose Trucking Co. in Jersey City for 40 years before retiring 10 years

ago. Mr. Salinardi was a member of Local 641 of the Teamsters Union in Union. Mr. Salinardi was an Army veteran of World War II.

Born in Orange, he lived in Belleville for 43 years before moving to West Orange a year ago.

Surviving are two brothers, Gerald and Vito, and two sisters, Mrs. Katherine DeVincentis and Mrs. Mary Meyers.

He was a truck driver for the Tose Trucking Co. in Jersey City for 40 years before retiring 10 years

ago. Mr. Salinardi was a member of Local 641 of the Teamsters Union in Union. Mr. Salinardi was an Army veteran of World War II.

Born in Hackensack, she lived in Belleville before moving to Newark 25 years ago.

Surviving are three sons, Louis, Anthony and Richard; a daughter, Mrs. Debra Smythe; three brothers, Carlo, Louis and Lucien Zeppone; four sisters, Mrs. Connie Benavento, Mrs. Marion Mitchell, Mrs. Rose Musci and Mrs. Jean Garafalo, and 12 grandchildren.

Beth Israel Medical Center, Passaic.

Surviving are a daughter, Mrs. Patricia Fisher; a son, Raymond, and three grandchildren.

Beth Israel Medical Center, Passaic.

Surviving are a daughter, Mrs. Patricia Fisher; a son, Raymond, and three grandchildren.

Beth Israel Medical Center, Passaic.

Surviving are a daughter, Mrs. Patricia Fisher; a son, Raymond, and three grandchildren.

Beth Israel Medical Center, Passaic.

Surviving are a daughter, Mrs. Patricia Fisher; a son, Raymond, and three grandchildren.

Beth Israel Medical Center, Passaic.

Surviving are a daughter, Mrs. Patricia Fisher; a son, Raymond, and three grandchildren.

Beth Israel Medical Center, Passaic.

Surviving are a daughter, Mrs. Patricia Fisher; a son, Raymond, and three grandchildren.

Beth Israel Medical Center, Passaic.

Surviving are a daughter, Mrs. Patricia Fisher; a son, Raymond, and three grandchildren.

Beth Israel Medical Center, Passaic.

Surviving are a daughter, Mrs. Patricia Fisher; a son, Raymond, and three grandchildren.

Beth Israel Medical Center, Passaic.

Surviving are a daughter, Mrs. Patricia Fisher; a son, Raymond, and three grandchildren.

Beth Israel Medical Center, Passaic.

Surviving are a daughter, Mrs. Patricia Fisher; a son, Raymond, and three grandchildren.

Beth Israel Medical Center, Passaic.

Surviving are a daughter, Mrs. Patricia Fisher; a son, Raymond, and three grandchildren.

Beth Israel Medical Center, Passaic.

Surviving are a daughter, Mrs. Patricia Fisher; a son, Raymond, and three grandchildren.

Beth Israel Medical Center, Passaic.

Surviving are a daughter, Mrs. Patricia Fisher; a son, Raymond, and three grandchildren.

Beth Israel Medical Center, Passaic.

Surviving are a daughter, Mrs. Patricia Fisher; a son, Raymond, and three grandchildren.

Beth Israel Medical Center, Passaic.

Surviving are a daughter, Mrs. Patricia Fisher; a son, Raymond, and three grandchildren.

Beth Israel Medical Center, Passaic.

Surviving are a daughter, Mrs. Patricia Fisher; a son, Raymond, and three grandchildren.

Beth Israel Medical Center, Passaic.

Surviving are a daughter, Mrs. Patricia Fisher; a son, Raymond, and three grandchildren.

Beth Israel Medical Center, Passaic.

Surviving are a daughter, Mrs. Patricia Fisher; a son, Raymond, and three grandchildren.

Beth Israel Medical Center, Passaic.

Surviving are a daughter, Mrs. Patricia Fisher; a son, Raymond, and three grandchildren.

## Frank Cotter, 74

Frank P. Cotter, 74, of Belleville died Feb. 15 in the Clara Maass Medical Center, Belleville.

A Mass was offered Feb. 19 in St. Mary's Church, Nutley, following the funeral from the S.W. Brown & Son Funeral Home, Nutley.

Mr. Cotter was a carpenter with the Essex County Hall of Records in Newark for 25 years, retiring four

years ago.

He served in the Army during World War II and was a member of the Veterans of Foreign Wars Post 493 of Nutley.

Surviving are a daughter, Jane; a son, Francis P.; two sisters, Mrs. Kay Brindle and Mrs. Helen Padavano; two brothers, John and James, and three grandchildren.

John McCormack served in the Army from 1956 to 1958 and was in the Army Reserves. He was a graduate of Seton Hall University and held a New Jersey Real Estate License. He was a member of the St. Mary's Knights of Columbus Council of Elizabeth.

Born in Elizabeth, he lived in Belleville before moving to Nutley 27 years ago.

Surviving are his wife, Mary; three sons, John P., Mark J., and Stephen, and a sister, Mrs. Mary Noonan.

He had been an assembly worker for Westinghouse in Newark before retiring in 1972.

Born in Newark, he lived in Belleville before moving to Berkeley Township in 1972.

Surviving are his wife, Connie, and two brothers, James and Frank.

**PUBLIC NOTICE**  
**TOWNSHIP OF BELLEVILLE**  
**PLANNING BOARD**  
**SPECIAL MEETING**

Please be advised that there will be a special meeting of the Township of Belleville Planning Board on Thursday, February 28, 1991, at 7:30 p.m., to be held at 383 Washington Avenue (2nd Floor). The purpose of this meeting is to discuss the Newark Light Company application which is presently on appeal.

Robert Ringelheim  
Director of Planning

Belleville Times  
Feb. 21, 1991  
Fee: \$6.58

No. B99-39

**Professional**  
**Service**  
**Directory**

THE HUTLEY SUN, BELLEVILLE TIMES, BLOOMFIELD LIFE

**Podiatrists**

**Dr. Marykate Noonan Doyle**  
Surgeon Podiatrist  
Foot and Ankle Specialist  
272 Holmes Street  
BELLEVILLE  
Call for Appt.  
(201) 450-4070  
Medicare and NJBS Participating Physician

**Dr. Nicholas Pellicoro**  
Surgeon Podiatrist  
FOOT SPECIALIST  
526 Franklin Avenue  
Nutley  
667-1066  
Medicare Participating Physician

**Chiropractors**

**Dr. Robert J. LaBruzza**  
CHIROPRACTOR  
• Auto Related Injuries  
• Work Related Injuries  
• Occupational Stress  
• Back, Neck, Arm and Leg Pain  
• Sports Related Injuries  
• Permanent Impairment and Disability Evaluations  
3 Edgewood Road  
Bloomfield 429-2225  
(Two blocks behind Bloomfield High School)

**DR. RALPH J. DI MAIO**  
CHIROPRACTOR  
Serving your community  
for over 11 years  
Most insurances provide coverage.  
751-8805  
625 Jaramelen St., Belleville

**Dentists**

**Welcome To Our New Office**  
**Fred Appelbaum, D.D.S.**  
Pediatric Dentistry For  
Infants, Children and Adolescents  
Saturday Hours Available  
502 Franklin Ave., Nutley 667-5507

**Dentists**

**Obstetrics / Gynecology**

**NUTLEY - KEARNY**  
**OBSTETRICS - GYNECOLOGY**  
**HOWARD GRODER, M.D.**  
**JEFFREY ROSEN, M.D.**  
HIGH RISK PREGNANCY  
INFERTILITY  
Nutley Medical Plaza  
181 Franklin Avenue  
Nutley, N.J. 07110  
667-2212

Arlington Medical Building  
837 Kearny Avenue  
Kearny, N.J. 07032  
991-1519  
"Serving The Community For 40 Years"

**Dentists**

**Attorneys**

**Vincent J. Lipoma**  
D.M.D.  
General Dentistry  
30 HUCK ROAD  
BLOOMFIELD, N.J.  
338-1120  
Evening and Saturday  
Hours Available

**Deborah C. Peck**  
ATTORNEY AT LAW  
General Practice:  
• Matrimonial • Bankruptcy  
• Wills • Accidents  
FREE CONSULTATION  
CLIFTON EXECUTIVE PLAZA  
1200 ROUTE 46 WEST  
CLIFTON, N.J. 471-1855

**For more information call 667-2100**

**FOR ALL THE AMERICAN AND ALLIED FORCES,  
MEN AND WOMEN, FIGHTING FOR FREEDOM  
IN THE PERSIAN GULF:**

*"We salute you for righting a  
wrong the world cannot ignore..."*

—GEORGE BUSH  
President of the United States



<b>BROUGHTON DELICATESSEN</b> 87 Broughton Avenue BLOOMFIELD 743-1251	<b>Keepsake Studio of Photography</b> 24 Franklin Avenue NUTLEY 667-7050	<b>Boulevard Delicatessen</b> 44 W. Passaic Avenue BLOOMFIELD 338-6267
<b>Little Scholar Nursery School</b> 444 Union Avenue BELLEVILLE 751-4050 <i>Tina Cameron, Dir.</i>	<b>Clendinning Nursery School, Inc.</b> 126 High Street NUTLEY 667-1129	<b>TCBY</b> <i>The Country's Best Yogurt</i> 226 Franklin Avenue NUTLEY 661-9803
<b>Bob Kahn Photography</b> 84 Centre Street NUTLEY 284-0279	<b>BLOOMFIELD PET SHOP</b> 55 Washington Street BLOOMFIELD 748-7541	<b>Bellissima Cosmetics</b> 509 Franklin Avenue NUTLEY 667-3100
<b>Belleville Wine Shop</b> 286 Main Street Belleville 751-1212	<b>C &amp; M Beauty Supplies</b> 118 Frankli Avenue NUTLEY 661-0010	<b>Carvel Cakes &amp; Ice Cream</b> 123 Washington Avenue Belleville 759-8394
<b>Zarro Funeral Home</b> 145 Harrison Street Bloomfield 743-3433 If No Ans. 748-2231	<b>Troise Insurance Co.</b> 172 Washington Avenue Belleville 759-4100	<b>Bloomfield Chiropractic Center</b> 858 Joralemon Street Belleville 759-3600
<b>Contemporary Glass Service</b> 158 Bloomfield Avenue NUTLEY 661-3220	<b>Jimmi Gerard's Coiffures</b> 80 Franklin Street Belleville 751-1456	<b>Town &amp; Country Delicatessen</b> 96 Centre Street NUTLEY 667-8338
<b>Salad Bowl Delicatessen</b> 63 Belleville Avenue Bloomfield 743-6028	<b>Concorde School of Hair Design</b> 9-11 Ward Street Bloomfield 680-0099	<b>Fred &amp; Son Produce Market</b> 184 Franklin Avenue Belleville 751-4105
<b>Fairview Market, Inc.</b> 133 Montgomery Street Bloomfield 429-8337	<b>Village Cupboard Delicatessen</b> 388 Broad Street Bloomfield 743-7727	<b>JIMMY'S DELI</b> 39 Prospect Street Bloomfield 748-7297
<b>Essex Deli &amp; Luncheonette</b> 248 Centre Street NUTLEY 284-1814	<b>Casa Cocchiarella Tailor</b> 475 Franklin Avenue Nutley 667-6973	<b>ABC Wildlife Removal Co., Inc.</b> Raccoons-Skunks-Squirrels 748-1259
<b>Anthony (Tony Vincent) Petrillo</b> Bloomfield Board of Education Candidate	<b>Hairizons Unlimited</b> 22 Washington Avenue Nutley 661-0332	<b>LaDucer Insurance Agency</b> 247 Franklin Avenue Nutley 667-4013
<b>Park Avenue Hair Cutting</b> 260 Park Avenue Nutley 667-8044	<b>Pyramid Card &amp; Gifts</b> 293 Glenwood Avenue Bloomfield 748-5820	<b>Irene &amp; Liz Party Centre</b> 220 Franklin Avenue Nutley 661-2161
<b>Michael G. Fede Agency</b> Insurance & Financial Services 80 Centre Street Nutley 661-0052	<b>THE WISTARIA</b> 1049 Broad Street Bloomfield 338-7160	<b>Judy's Slipcovers &amp; Draperies</b> 167 Franklin Avenue Nutley 667-7229
<b>Nutley Amoco, Inc.</b> 95 Washington Avenue Nutley 661-3466	<b>PAUL'S JEWELERS</b> 219 Darling Avenue Nutley 667-7771	<b>Telephone Jacks Installed</b> 30 years experience Call Bob — 284-1876
<b>Nunzio's Three Corner Diner &amp; Pizzeria</b> Catering for all occasions Nutley 661-2925	<b>J &amp; R TOWN GETTY</b> 661 Bloomfield Avenue Nutley 661-4848	<b>DEE'S SHELL</b> 205 Darling Avenue Nutley 235-9802 - 667-1871
<b>PASTELS HAIR SALON</b> 529 Joralemon Street Belleville 450-1444	<b>James A. Di Gabriel</b> CPA Tax Preparation Belleville 751-6355	<b>Bill McDonald - Paperhanging</b> Residential/Commercial Free Estimates 667-9834
<b>Essex Limousine Service</b> Weddings, Proms, Etc. Nutley 284-0642	<b>Cafone Printing</b> 231 Washington Ave. Nutley 667-0084	<b>Lawrence Calabro CPA</b> <b>Thomas K. Kolulak, CPA</b> TAX PREPARATION 661-2223
<b>Plaza Bootery</b> 483 Franklin Ave. Nutley 667-8964	<b>Nutley Florist</b> 145 Franklin Ave. Nutley 667-8468	<b>Ed Stelly Painting</b> Interior/Exterior Painting & Staining 450-4942
<b>Travel Time</b> Essex Green Plaza, W. Orange 1-800-359-4786 201-736-5550	<b>Metro Agency</b> 224 Washington Ave. Belleville 751-3400	<b>Wayne A. Chieppa, D.P.M.</b> 66 Sunset Strip Succasunna 201-584-1960





**FOR ALL THE AMERICAN AND ALLIED FORCES,  
MEN AND WOMEN, FIGHTING FOR FREEDOM  
IN THE PERSIAN GULF:**

*"We salute you for righting a  
wrong the world cannot ignore..."*

— GEORGE BUSH  
President of the United States

<b>King's Quarter Hair People</b> 119 Washington Street Bloomfield 748-5788	<b>EASTERN SALES</b> 299 Bloomfield Avenue NUTLEY 235-1603	<b>Meads Miller Rug &amp; Furniture Cleaning</b> 143 Franklin Avenue NUTLEY 867-4305
<b>Key Travel Unlimited &amp; Cruise Center</b> 31 Carteret Street Bloomfield 748-8900	<b>BOOK MARK OF NUTLEY</b> 338 Passaic Avenue NUTLEY 867-8000	<b>THE RUG DEPOT</b> 199 Franklin Avenue NUTLEY 235-0444 Rodney & Lorita
<b>ROSSI TRAVEL</b> 479 Franklin Avenue NUTLEY 667-6666	<b>Leisure Worlds Travel Agency</b> 291 Bloomfield Avenue NUTLEY 667-7945	<b>FRANKLIN FLOORS, INC.</b> 507 Franklin Avenue NUTLEY 667-5151
<b>Gallagher's Wine &amp; Cheese Barn</b> 45 Broad Street Bloomfield 748-3814	<b>A. Farro General Contractors</b> 207 Coeyman Avenue NUTLEY 667-8989	<b>Carvel Ice Cream Supermarket of Bloomfield</b> 559 Bloomfield Avenue 743-4604 Bloomfield
<b>Gift Emporium &amp; Tuxedo Balloons</b> 631 Franklin Avenue NUTLEY 661-2177	<b>Zinicola Baking Co., Inc.</b> 127 King Street NUTLEY 667-1306	<b>FRANCIS BAKERY</b> 86 Harrison Street Belleville 759-2676
<b>CENTER DRUG STORE</b> 20 Broad Street Bloomfield 748-8296	<b>Rossmore Pharmacy, Inc.</b> 338 Washington Avenue Belleville 759-1956	<b>LITTLE'S PHARMACY</b> 547 Franklin Avenue NUTLEY 667-0822
<b>ARLINGTON JEWELERS</b> 261 Franklin Avenue NUTLEY 661-1558	<b>THE MEDICINE SHOPPE</b> 559 Franklin Avenue NUTLEY 235-0909	<b>ALLWOOD PET CENTER</b> 656 Allwood Road CLIFTON 07012
<b>Giorgio's International Haircutters</b> 65½ Belleville Avenue Bloomfield 680-4284	<b>WOLFF'S DRUG STORE</b> 45 Dodd St., Bloomfield 743-1630 429-1896	<b>ABRACADABRA KIDS</b> 217 Franklin Avenue Nutley 284-1004
<b>J &amp; N AMOCO</b> 29-35 Franklin Avenue Nutley 235-9832	<b>HAIR'S OUR PLACE</b> 17 James Street Bloomfield 743-7488	<b>Gail Smart Set</b> 74 Washington Street Bloomfield 743-6799
<b>ARENA'S SALON</b> 99 Franklin Avenue Belleville 759-9774	<b>CASALE'S PLACE</b> (next to Franklin Theater) 510 Franklin Avenue NUTLEY 667-8503	<b>COIFFURE SALON</b> 135 Bloomfield Avenue Bloomfield 743-2690
<b>CAPELLI SALON</b> 291 Franklin Avenue Nutley 661-1003	<b>Moschello Electric Inc.</b> 318 Cortlandt Street Belleville 759-0226/0227	<b>DE ROSE, RINALDI</b> 87 Franklin Avenue Nutley 661-2162
<b>V.L.M. Hair Connections</b> 126 Franklin Avenue Bloomfield 748-8115	<b>Petrella Paving</b> Asphalt Paving Nutley 33 Park Avenue 661-9393	<b>VIVA LA NAILS</b> 5 James Street (corner Broad St.) Bloomfield 429-2994
<b>GLITTER</b> 202 Franklin Avenue Nutley 235-0069	<b>Ciccone Shoe Store</b> 277 Franklin Avenue Nutley 667-1909	<b>NANINA'S RESTAURANT</b> 540 Mill Street Belleville 751-1230
<b>S.W. Brown &amp; Son Funeral Home</b> 267 Centre Street Nutley 667-0875	<b>VAC-U-MAX</b> 37 Rutgers Street Belleville 759-4600	<b>La Monica Memorial Home</b> 299 Bloomfield Avenue Bloomfield 743-4434
<b>Biondi Funeral Home</b> 540 Franklin Avenue NUTLEY 661-2800	<b>SINCERELY YOURS</b> 397 Centre Street Nutley 235-0345	<b>Del Polito Haircutters</b> 12 Belleville Avenue Bloomfield 748-8571
<b>J &amp; P CLEANERS</b> 543 Washington Avenue Belleville 759-5728	<b>JO LEE NURSERY</b> 133 Passaic Avenue Belleville 759-9190	<b>Roth's Delicatessen</b> 633 Franklin Avenue NUTLEY 667-7541
<b>CENTANNI DELI</b> 82 Overlook Avenue Belleville 751-3910	<b>O'Boyle Funeral Home</b> 309 Broad Street Bloomfield 748-1246	<b>Pete's Delicatessen</b> 209 Prospect Street NUTLEY 667-2959
<b>A Personal Touch Florist</b> 343 Franklin Avenue Nutley 661-4414	<b>Three Guys From Italy Restaurant</b> 170 Washington Avenue Belleville 751-2241	<b>J &amp; C Market Places</b> 60 Hedden Terrace North Arlington Hot Line Flea Market 997-9535

# SHERIFF'S SALE

SUPERIOR COURT OF NEW JERSEY, CHANCERY DIVISION, ESSEX COUNTY, DOCKET NO. F-3042-90

EUROPEAN AMERICAN BANK, a NY corporation, PLAINTIFF vs. MARLENE ANDERSON, et al, DEFENDANTS

By virtue of the above stated writ of Execution, to me directed, I shall expose for sale by Public Auction, in SHERIFF'S OFFICE, Essex County Courts Building in Newark, on Tuesday, the 12th day of March 1991, at one-thirty P.M. (Prevaling Time) The property to be sold is located in the City of Orange in the County of Essex and State of New Jersey.

Commonly known as: 356 Broad Street, Newark, New Jersey

Tax Lot No. 36 in Block 17 Dimensions of Lot (Approximately) 30 feet wide by 100 feet long.

Nearest Cross Street: Situate on the easterly side of Broad Street, 100 feet from the northerly side of Alden Street.

A full legal description can be found in the Office of the Register of Essex County.

A DEPOSIT OF 20% OF THE BID PRICE IN CASH OR CERTIFIED FUNDS IS REQUIRED AT THE TIME OF SALE.

The approximate amount of the Judgment to be satisfied by said sale is the sum of THIRTY THOUSAND ONE HUNDRED FIFTY-SIX DOLLARS AND EIGHTY-SEVEN CENTS (\$30,156.87) together with the costs of this sale.

The Sheriff reserves the right to adjourn the sale from time to time as provided by Law.

Newark, N.J. February 4, 1991

ARMANDO B. PONTOURA, Acting Sheriff

Zucker, Goldberg, Becker & Ackerman, Attorneys

Belleville Times Feb. 14, 21, 28, March 7, 1991

Fee: \$90.40

No. B91-62

SHERIFF'S SALE

SUPERIOR COURT OF NEW JERSEY, CHANCERY DIVISION, ESSEX COUNTY, DOCKET NO. L-095347 ROUTE 5

ASSOCIATES, PLAINTIFF vs. PATRICK LEFRI, DEFENDANTS

By virtue of the above stated ALIAS writ of Execution, to me directed, I shall expose for sale by Public Auction, in SHERIFF'S OFFICE, Essex County Courts Building in Newark, on Tuesday, the 19th day of March 1991, at one-thirty P.M. (Prevaling Time) All that certain tract or parcel of land and premises, situate and lying and being in the Borough of Fairfield, in the County of Essex and State of New Jersey, more particularly described as follows:

BEGINNING at a point on the northerly side of Pier Lane distant 75 feet westerly

from the intersection of the northerly side of Pier Lane and the westerly side of Little Falls Road, and running thence: (1) South 83 degrees 09 minutes west 300.00 feet; thence (2) North 6 degrees 51 minutes west 85 feet more or less to Dependent Road; thence (3) Northerly along Dependent Road 1007 feet more or less to a point; thence (4) South 6 degrees 51 minutes East 140 feet more or less to the Northerly side of Pier Lane to the point and place of BEGINNING.

BEGING part of the same premises conveyed by William Thomas and Lucy E. Thomas, his wife to Francis G. Russell and Dolores Hugg, by deed dated January 28, 1958 and recorded in the County of Essex and State of New Jersey, in the Essex County Register's Office in Book 354 Page 294.

Dolores Russell (now Dolores Hugg) and Francis Russell were directed pursuant to an order entered March 29, 1973 by the Superior Court of New Jersey, Chancery Division, Docket No. M-24056-71, said Judgment was modified by an Order of the Court dated April 26, 1978, and Docketed April 28, 1978, allowing for the sale of said property, BEING known as 115 Pier Lane, Fairfield, Lot No. 17 in Block No. 280 on the Tax Map of the Borough of Fairfield.

A DEPOSIT OF 20% OF THE BID PRICE IN CASH OR CERTIFIED FUNDS IS REQUIRED AT THE TIME OF SALE.

The approximate amount of the Judgment to be satisfied by said sale is the sum of THIRTY-SEVEN THOUSAND TWO HUNDRED THIRTY-SEVEN DOLLARS AND TWENTY-NINE CENTS (\$37,237.29) together with the costs of this sale.

The Sheriff reserves the right to adjourn the sale from time to time as provided by Law.

Newark, N.J. February 11, 1991

ARMANDO B. PONTOURA, Acting Sheriff

Berger & Torrance, Attorneys

Belleville Times Feb. 14, 21, 28, March 7, 1991

Fee: \$120.72

No. B91-61

TOWNSHIP OF BELLEVILLE

NOTICE OF HEARING TO OTHER PROPERTY OWNERS

Please Take Notice: That the undersigned has applied to the Board of Adjustment of the Township of Belleville, for a variance from the terms of the Articles and Sections of the Zoning Ordinance to allow for the construction of the existing storefront into a professional office on the premises 26 Harrison Street, Belleville - Lot 17, Block 75 which is within 200 feet of property owned by you. This appeal is now No. ZB-91-2 on the Clerk's Calendar and a public hearing has been ordered for March 5, 1991, at 7:30 P.M. in the 2nd floor Council Chambers, 157 Washington Ave., Belleville, N.J., at which time you may appear either in person or by agent, or by attorney, and present any objection which you may have to the granting of this appeal. Plans for the above matter may be reviewed by the public at the Office of Planning and Development, 2nd floor, 383 Washington

Avenue, Belleville, NJ from 8:30 a.m. to 4 p.m. This notice is sent to you by the appellant, by order of the Board of Adjustment.

Respectfully,  
Mr. & Mrs. M. A. Duarte  
Applicant  
BY: GACCIONE, POMACKO & BECK  
Attorney for Applicant

Belleville Times Feb. 21, 1991

Fee: \$16.45

No. B91-61

SHERIFF'S SALE

SUPERIOR COURT OF NEW JERSEY, CHANCERY DIVISION, ESSEX COUNTY, DOCKET NO. F-4096-90

RANCIUS MORTGAGE CORP., a corp., PLAINTIFF vs. ROY M. JONES, et al, DEFENDANTS Execution For Sale of Mortgaged Premises

By virtue of the above stated writ of Execution, to me directed, I shall expose for sale by Public Auction, in SHERIFF'S OFFICE, Essex County Courts Building in Newark, on Tuesday, the 12th day of March 1991, at one-thirty P.M. (Prevaling Time) THE PROPERTY TO BE SOLD IS LOCATED IN THE TOWNSHIP OF IRVINGTON IN THE COUNTY OF ESSEX AND STATE OF NEW JERSEY. COMMONLY KNOWN AS: 49 WEST STRATFORD PLACE, IRVINGTON, NJ TAX LOT NO. 40 IN BLOCK NO. 21

DIMENSIONS OF LOT (APPROXIMATELY) 29 FEET WIDE BY 99 FEET LONG.

NEAREST CROSS STREET: SITUATE ON THE SOUTHWESTERLY SIDE OF WEST STRATFORD PLACE 194 FEET FROM THE SOUTHEASTERLY SIDE OF UNION AVENUE.

A full legal description can be found in the Office of the Register of Essex County.

A DEPOSIT OF 20% OF THE BID PRICE IN CASH OR CERTIFIED FUNDS IS REQUIRED AT THE TIME OF SALE.

The approximate amount of the Judgment to be satisfied by said sale is the sum of FIFTY THOUSAND TWO HUNDRED SIXTEEN DOLLARS AND FORTY CENTS (\$50,266.40) together with the costs of this sale.

The Sheriff reserves the right to adjourn the sale from time to time as provided by Law.

Newark, N.J. February 4, 1991

ARMANDO B. PONTOURA, Acting Sheriff

Zucker, Goldberg, Becker & Ackerman, Attorneys

Belleville Times Feb. 14, 21, 28, March 7, 1991

Fee: \$88.36

No. B91-64

SHERIFF'S SALE

SUPERIOR COURT OF NEW JERSEY, CHANCERY DIVISION, ESSEX COUNTY, DOCKET NO. F-5348-88

SAMUEL A. COHEN, PLAINTIFF vs. TWO G. REALTY, a New Jersey Partnership, et al, DEFENDANTS Execution For Sale of Mortgaged Premises

By virtue of the above stated writ of Execution, to me directed, I shall expose for sale by Public Auction, in SHERIFF'S OFFICE, Essex County Courts Building in Newark, on Tuesday, the 26th day of February 1991, at one-thirty P.M. (Prevaling Time) all that tract or parcel of land situate, lying and being in the City of Orange,

County of Essex and State of New Jersey: BEGINNING at a point in the Easterly line of North Essex Avenue therein distant 31.56 feet easterly from its intersection with the Northerly line of White Street; thence (1) Along said Easterly line of Essex Avenue, North 41 degrees, 31 minutes east, 29.55 feet; thence (2) South 51 degrees, 48 minutes East, 94.44 feet thence (3) South 38 degrees, 14 minutes West, 27.66 feet to a point; thence (4) North 53 degrees, 46 minutes West, 42.76 feet to a point; thence (5) North 52 degrees, 13 minutes West, 50.40 feet to the point and place of BEGINNING. COMMONLY KNOWN AS 114 North Essex Avenue, Orange, New Jersey 07050.

ALSO known as Lot 9-A, Block 48 on the Tax Map of the City of Orange.

It is intended to describe the same premises conveyed to Wyle Willis and Nyla Willis, his wife, by Deed dated November 20, 1987 and recorded December 29, 1987 in Book 5007 of Deeds for Essex County, Page 497.

AND ALSO: ALL that certain tract or parcel of land and premises, hereinafter particularly described, situate, lying and being in the City of Orange in the County of Essex and State of New Jersey.

BEGINNING at the corner formed by the intersection of the easterly line of North Essex Avenue with the northerly line of White Street; and running thence: (1) along said easterly line of North Essex Avenue north forty-one degrees and thirty-one minutes east (N.41 deg. 31'), thirty-one feet and fifty-six one-hundredths of a foot (31.56') to a corner; thence (2) south fifty-two degrees and thirteen minutes east (S.52 deg. 13'), fifty feet and forty one-hundredths of a foot (50.40') to an angle point; thence (3) south fifty-three degrees and forty-six minutes east (S.53 deg. 46'), forty-two feet and seventy-six one-hundredths of a foot (42.76') to a corner; thence (4) south thirty-eight degrees and fourteen minutes west (S.38 deg. 14'), thirty-three feet and thirty-four one-hundredths of a foot (33.34') to a point in the northerly line of White Street, which said point is distant one hundred fifty feet (150.00') measured westerly along the northerly line of White Street from the point of intersection formed by the westerly line of North Day Street with the said northerly line of White Street; thence (5) along the said northerly line of White Street north fifty-one degrees and forty-eight minutes west (N. 51 deg. 48'), ninety-four feet and ninety-four one-hundredths of a foot (94.94') to the point and place of BEGINNING.

ALSO known as Lot 19, Block 48 on the City of Orange Tax Map.

It is intended to describe the same premises conveyed to Wyle E. Willis and Nyla L. Willis, his wife, by Deed from Joan Hugg dated September 21, 1973 and recorded September 27, 1973 in Deed Book 4456, Page 79, records of Essex County.

A DEPOSIT OF 20% OF THE BID PRICE IN CASH OR CERTIFIED FUNDS IS REQUIRED AT THE TIME OF SALE.

The approximate amount of the Judgment to be satisfied by said sale is the sum of ONE HUNDRED THREE THOUSAND THREE HUNDRED NINETY-SEVEN

DOLLARS (\$103,397.00) together with the costs of this sale.

The Sheriff reserves the right to adjourn the sale from time to time as provided by Law.

Newark, N.J. January 21, 1991

THOMAS J. D'ALESSIO, Sheriff

Stein, Blabian, McGuire & Panter, Attorneys

Belleville Times Jan. 31, 1991

Fee: \$116.56

No. B91-629

SHERIFF'S SALE

SUPERIOR COURT OF NEW JERSEY, CHANCERY DIVISION, ESSEX COUNTY, DOCKET NO. F-4022-90

ROSEMONT MORTGAGE INC., a NY Corp., PLAINTIFF vs. WYLE E. WILLIS and NYLA L. WILLIS, his wife, et al, DEFENDANTS Execution For Sale of Mortgaged Premises

By virtue of the above stated writ of Execution, to me directed, I shall expose for sale by Public Auction, in SHERIFF'S OFFICE, Essex County Courts Building in Newark, on Tuesday, the 26th day of February 1991, at one-thirty P.M. (Prevaling Time) all that tract or parcel of land situate, lying and being in the City of Orange,

County of Essex and State of New Jersey: BEGINNING at a point in the Easterly line of North Essex Avenue therein distant 31.56 feet easterly from its intersection with the Northerly line of White Street; thence (1) Along said Easterly line of Essex Avenue, North 41 degrees, 31 minutes east, 29.55 feet; thence (2) South 51 degrees, 48 minutes East, 94.44 feet thence (3) South 38 degrees, 14 minutes West, 27.66 feet to a point; thence (4) North 53 degrees, 46 minutes West, 42.76 feet to a point; thence (5) North 52 degrees, 13 minutes West, 50.40 feet to the point and place of BEGINNING. COMMONLY KNOWN AS 114 North Essex Avenue, Orange, New Jersey 07050.

ALSO known as Lot 9-A, Block 48 on the Tax Map of the City of Orange.

It is intended to describe the same premises conveyed to Wyle Willis and Nyla Willis, his wife, by Deed from Joan Hugg dated September 21, 1973 and recorded September 27, 1973 in Deed Book 4456, Page 79, records of Essex County.

A DEPOSIT OF 20% OF THE BID PRICE IN CASH OR CERTIFIED FUNDS IS REQUIRED AT THE TIME OF SALE.

The approximate amount of the Judgment to be satisfied by said sale is the sum of ONE HUNDRED THREE THOUSAND THREE HUNDRED NINETY-SEVEN

DOLLARS (\$103,397.00) together with the costs of this sale.

The Sheriff reserves the right to adjourn the sale from time to time as provided by Law.

Newark, N.J. February 4, 1991

ARMANDO B. PONTOURA, Acting Sheriff

Hudachman & Roman, Attorneys

Belleville Times Feb. 14, 21, 28, March 7, 1991

Fee: \$100.92

No. B91-630

SHERIFF'S SALE

SUPERIOR COURT OF NEW JERSEY, CHANCERY DIVISION, ESSEX COUNTY, DOCKET NO. F-3104-90

THE HUNTER SAVINGS BANK, PLAINTIFF vs. RICHARD HAUG, et al, DEFENDANTS Execution For Sale of Mortgaged Premises

By virtue of the above stated writ of Execution, to me directed, I shall expose for sale by Public Auction, in SHERIFF'S OFFICE, Essex County Courts Building in Newark, on Tuesday, the 12th day of March 1991, at one-thirty P.M. (Prevaling Time) all that tract or parcel of land and premises, situate, lying and being in the Township of Belleville in the County of Essex and State of New Jersey.

BEGINNING at a point in the westerly line of Essex Avenue therein distant 147.54 feet easterly from the corner formed by the intersection of said line of Garden Avenue with the southerly line of Jernolman Street; and from thence running (1) along said line of Garden Avenue South 40 degrees 56 minutes west 47.54 feet to the northerly corner of Lot No. 3 as shown on Map of Property of A. B. Henry and Martha S. Henry filed in the Register's Office of Essex County, December 12, 1928; thence running (2) along the northerly line of Lot No. 3 North 49 degrees 4 minutes west 100 feet to the westerly line of Lot No. 7 on said map; thence running (3) along the same North 40 degrees 56 minutes east 47.54 feet to the southerly line of Lot No. 5 on said map; thence running (4) along the same South 40 degrees 4 minutes east 100 feet to the westerly line of Garden Avenue and the point and place of BEGINNING.

A DEPOSIT OF 20% OF THE BID PRICE IN CASH OR CERTIFIED FUNDS IS REQUIRED AT THE TIME OF SALE.

The approximate amount of the Judgment to be satisfied by said sale is the sum of TWENTY-NINE THOUSAND THREE HUNDRED EIGHTY-ONE DOLLARS AND THIRTY-NINE CENTS (\$29,381.39) together with the costs of this sale.

The Sheriff reserves the right to adjourn the sale from time to time as provided by Law.

Newark, N.J. February 4, 1991

ARMANDO B. PONTOURA, Acting Sheriff

Hudachman & Roman, Attorneys

Belleville Times Feb. 14, 21, 28, March 7, 1991

Fee: \$100.92

No. B91-630

## OBC-TV 36 Program Schedule



Cappy's Casino Corner  
Wednesdays - 7:30 p.m.

### Cappy returns to OBC-TV

Fred "Cappy" Capitani, host of Cappy's Casino Corner, is coming back to OBC-TV Cable. The show will be aired on Wednesdays, on channel 36 at 7:30 p.m.

Cappy has made guest appearances on 17 different national television programs.

Cappy's show has aired for nearly 10 years on 63 different cable systems, and may soon be produced from the Showboat Casino in Atlantic City. Segments will be aired as part of 9 Broadcast Plaza, and viewed on WWOR.

**SEE TOMORROW'S STARS TODAY**  
CATCH THE NATION'S HOTTEST COMICS ON

Rascals Comedy Hour  
Tuesdays and Thursdays  
11:00 p.m.

## Watch High School Sports on OBC-TV-36

Watch high school and college basketball on OBC-TV 36!

Wed., Feb. 20	Thursday, Feb. 21	Friday, Feb. 22	Saturday, Feb. 23	Monday, Feb. 25	Tuesday, Feb. 26
6:00 pm OBC News Magazine	6:00 pm OBC News Magazine	6:00 pm OBC News Magazine	7:20 pm NJAC Men's Championship Basketball	6:00 pm OBC News Magazine	6:00 pm OBC News Magazine
6:30 pm Rebroadcast of OBC News Magazine	6:30 pm Rebroadcast of OBC News Magazine	6:30 pm Rebroadcast of OBC News Magazine	9:30 pm Tombach vs. Clifton Basketball (girls)	6:30 pm Rebroadcast of OBC News Magazine	6:30 pm Rebroadcast of OBC News Magazine
7:00 pm Christian Faith Center with Pastor Espinoza	7:00 pm The Ed Wynn Show	7:00 pm Christian Faith Center with Pastor Espinoza		7:00 pm To Be Announced	7:00 pm To Be Announced
7:30 pm Cappy's Casino Corner	7:30 pm Basketball: Gloucester vs. Ramapo	7:30 pm Basketball: Montclair vs. William Paterson Women's Basketball		7:30 pm NJAC Women's Championship Basketball	7:30 pm Gloucester vs. Ramapo Basketball
8:00 pm Rebroadcast of OBC News Magazine	8:00 pm The Music Machine	8:00 pm The Music Machine		8:30 pm The Music Machine	8:30 pm The Music Machine
8:30 pm Gloucester vs. Jersey City (college basketball)	8:30 pm Power Play	8:30 pm Power Play		10:00 pm Power Play	10:00 pm Power Play
10:30 pm The Music Machine	11:00 pm Rascals Comedy Hour			11:00 pm Rascals Comedy Hour	

ALL NEW! OBC News Magazine  
Monday, Wednesday and Friday  
See Your Community on TV! 6 p.m.

Be a "Man On The Street." Tell us your gripes - write to 800 Bloomfield Ave., Nutley, NJ 07110 or call 661-2345.

MUSIC VIDEOS  
Power Play  
and  
The Music Machine  
The Music Machine is Here!  
Weekdays at 9:30 p.m.



# THERE'S NO PLACE LIKE HOME

180 Centre St.  
Nutley, N.J. 07110  
667-3440

**GEORGE E. MACMUNN CO.**  
REALTORS

100 Woodport Road  
Sparta, N.J. 07871  
729-8727

## Too New For Photo



**NUTLEY - JUST LISTED** - Center hall colonial in heart of Nutley Park. 4 BR's, 1 1/2 baths, ultra mod kit, 25x12 Fam. Rm. overlooking rear yard & lovely deck, 2 car gar plus much more. ASKING \$279,900.

**DO YOU KNOW  
WHAT YOUR  
HOUSE IS  
WORTH  
TODAY?**

We offer a current market  
value analysis...  
Just pick up the phone & call.



**BELLEVILLE - JUST LISTED** - Above Union Ave. on quiet St. Beautifully decorated, Frpl. in LR, Formal DR, mod eat-in kit & bath, Fam. Rm. on 1st plus Rec. Rm. in basement. ASKING \$162,900.

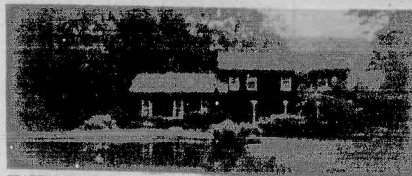

**SPARTA - Picture perfect** on 9.25 acres, 100 yr. old farmhouse in beautiful cond., 3 BR's, 2 1/2 baths, Fam. Rm. on 1st fl., 2 car barn garage, nice size clean pond. WHAT A BUY - ASKING \$249,900.

**NUTLEY - ASKING \$177,900.** If you are looking for a cream puff this is it. Lg. LR, Formal DR, mod kit & bath, 2 good size BR's plus vaulted Fam. Rm. on main level. Immaculate well maintained home.

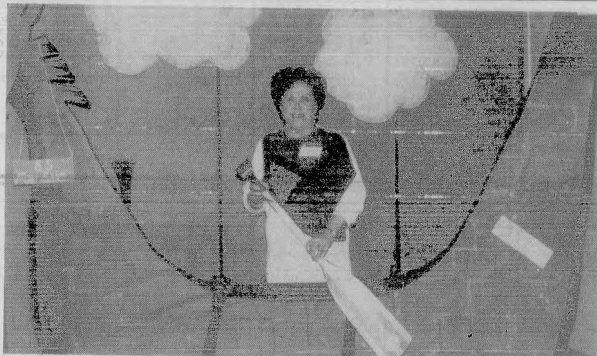

Pictured is Lucetta Montelone of the Bloomfield, Glen Ridge, Nutley and Belleville Board of Realtors, standing behind props used to illustrate the importance of all Realtors pulling together to increase public awareness of the advantages of homeownership.

## Campaign Launch

The New Jersey Association of Realtors (NJAR) recently held a kick-off rally for its 1991 "Yes You Can Buy a Home in New Jersey" campaign. More than 200 NJAR representatives from 34 local boards throughout the state attended and pledged to support the campaign, which seeks to promote the positive aspects of homeownership. NJAR and its 34 boards will launch the campaign publicly in March with the introduction of a free videotape.

## Foreign Move May Mean Tax Write-Off

Many of the expenses associated with moving for employment purposes are deductible by U.S. citizens on their U.S. tax returns, providing they meet certain qualifying time, distance, and employment tests. For more information, get free IRS Publication 521, *Moving Expenses*, and Publication 54, *Tax Guide For U.S. Citizens and Resident Aliens Abroad*. Visit your nearest U.S. Embassy or Consulate for a copy, or write to Internal Revenue Service, Forms Distribution Center, P.O. Box 25866, Richmond, VA 23289, USA.

## The Home Front

By Nina Kaeser



Classic color combination of blue and white seems to favor every style of furniture and every period, from classic tole designs or Delft tile to modern bold stripes. For an accent color, consider bright yellow or a brilliant chinese red.

Washing aluminum siding twice a year — more often in areas with severe air pollution — will keep it looking its best. If a hard spray from a garden hose isn't sufficient, scrub with a long-handled brush and a solution of non-abrasive cleanser in water. Dark spots may be mildew.

Entry-level introduction to home ownership for some first-time buyers is a condominium or townhouse. Down payment and monthly costs are usually lower than for a comparable single-family detached house in the same area, yet buyers are able to build housing equity.

A new tradition: To mark the end of building a new home or completing a renovation, one New York City designer suggests that the last nail hammered in be made of sterling silver.

Start new traditions for your family in a home of their very own. We'll help you find the right house at Century 21 Stanford Agency, 86 Union Ave., Nutley, 235-9000.



## BETTER HOME VALUE

NUTLEY

**SPRING GARDEN SPECIAL**  
On 245' deep lot, 6 rooms, bath, family room, fin basement, move in condition.

JUST LISTED

4 bedroom, 2 1/2 bath Colonial in Spring Garden section. Living room with fireplace plus side family room.

**BLOOMFIELD**  
IMAGINE! ONLY \$169,000

Brookdale section close to Oakview School and N.Y. bus. 2 full baths, lovely family room, 3 bedrooms, secluded patio, move in condition.

EVERYONE KNOWS

**GEORGE T. BOWES**  
YOUR NUTLEY REALTOR SINCE 1933  
661 FRANKLIN AVE. NUTLEY 667-3376

## LET US HELP YOU!

BLOOMFIELD

**M1 ZONE**  
Can be used for enclosed storage and warehouse. Desirable area. Now used as auto repair & office \$275,000.

2 Family plus 3 car garage 5 over 6 eat in kitchen mod bath semi finished basement with front & rear entrance, pool area. Asking \$219,900

\*\*\* NEW CONDO 2 bedrooms plus 2 baths  
VA approved, no down payment, to qualified buyers or "0" points 5% down  
3 year balloon, to qualified buyers \$109,000.

**SCHLOTT REALTORS**

102 Park St. Montclair  
783-5100

Even. & Sundays call Joann or Mario 783-1021

## BLOOMFIELD CONDO

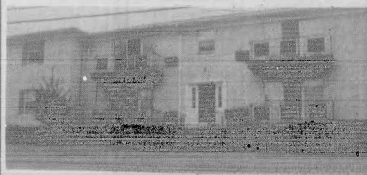

## OPEN HOUSE

Sun., Feb. 24 - 1 pm to 4 pm

**BABY HAS ARRIVED!**  
NEED TO RELOCATE

PRESENT ALL OFFERS on this spacious  
2-Bedroom Condo, includes LR, DR, Eat-in Kitchen, beautiful private balcony.  
PRICE REDUCED TO.....\$118,000

**Century 21**  
**STANFORD AGENCY**

86 Union Ave.  
Nutley, N.J.  
235-9000

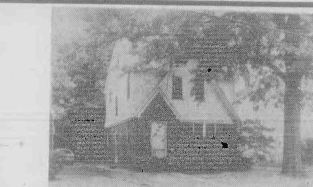

**OPEN SUNDAY FEBRUARY 24th, 1-4pm**  
142 WEST PASSAIC AVENUE, BLOOMFIELD

Great Oakview 1/2 brick 3 bedroom Colonial with completely redone interior new ceilings, fixtures. Great NYC commute.  
MCL-0796 \$169,000.



**PEACEFUL RESIDENTIAL AREA**

In Belleville, charming 3 bedroom Colonial has family room, formal dining room & eat in kitchen. Maintenance free aluminum siding.  
MCL-0654 \$161,000.

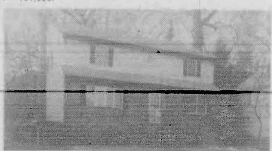

**NUTLEY COLONIAL**

Custom built by owner. Brick face Colonial has 3 bedrooms & 2 full baths. Family room has built in A/C & fireplace, many extras. Washington school district.  
MCL-0841 \$245,000

**SCHLOTT REALTORS**

103 Park Street, Montclair  
783-5100





# THE CLASSIFIEDS

Call:  
**667-3000**

## AUTO SALES

**AUTOMOBILES & NO CREDIT**  
BAD CREDIT OK  
89-90 MODELS  
No Down Payment  
Needed  
1 (800) 800-5246  
24 hrs

1979 Chevy 238 Camaro  
w/air, stereo, 130  
cable auto. Good running  
cond. \$1,500 or B.O. Must  
call 893-1145

1984 Mercury Marquis  
wagon. V-6 auto. Good  
cond. Must call \$1,500 or  
B.O. 893-1145

**AUTO LOANS**  
BAD CREDIT OK!  
Must be 18 or older.  
1-800-437-8929  
Free Information.  
Call Now!

## AUTO WRECKERS

**JUNK CARS WANTED**  
"Free Tow-Away"  
"Same Day Pick-Up"  
(In Most Cases)  
S.O.S. TOWING, INC.  
425-8751 Bloomfield  
481-2610 Newark

## GENERAL NOTICES

**HOME BASED ENTREPRENEURS**  
I am starting a network of  
home based entrepreneurs  
to exchange resources,  
support & information. If  
interested call  
Indusence 667-4186.

**MAKE A FRIEND... FOR LIFE!**  
EUROPEAN,  
AUSTRALIAN,  
YUGOSLAVIAN HIGH  
SCHOOL EXCHANGE  
STUDENTS.

**ARRIVING**  
AUGUST HOST  
FAMILIES NEEDED!  
AMERICAN INTER-  
CULTURAL STUDENT  
EXCHANGE  
CALL TOLL FREE  
1-800-SIBLING

**Paying too much for Health Insurance?**  
Insurance plans offered  
through the National  
Business Association have  
affordable group rates.  
For free recorded message  
call (24hrs)  
1-800-469-4944

## PERSONAL NOTICES

Dave Martin or anyone  
from class of 1939 School  
#1, Belleville, Call Don  
Glasby 731-7123  
after 4pm. For old  
times' sake.

**HOROSCOPE READINGS: EXCITING PERSONAL REVELATIONS ABOUT LOVE, MONEY, HEALTH, HAPPINESS! STUNNING PREDICTIONS FOR YOU FOR 1991.**  
1-900-246-6700  
ONLY \$2/MIN.  
CALL 24 HRS, 7 DAYS  
(2657)

**NOVENA TO ST. JUDE.**  
May the Sacred Heart of  
Jesus be adored &  
glorified loved &  
praised throughout the  
world now and forever.  
Sacred Heart of Jesus pray  
for us; St. Jude, Worker of  
miracles, pray for us; St.  
Jude, Helper of the  
Hopeless, pray for us. Say  
the prayer 9 times a day  
for 9 days, promise publi-  
cation by the 8th day, your  
prayers will be answered.  
It has never been known  
to fail. Thank You St.  
Jude, AS

**PRAYER OF APPLICATION TO THE HOLY SPIRIT**  
Holy Spirit who solve all  
problems, who light all  
road so I can attain my  
goal. You who give me the  
Divine gift to forgive and  
to forget all evil against  
me and that in all instan-  
ces of my life you are with  
me. I want this short  
prayer to thank you for all  
things and to confirm  
once again that I never  
want to be separated from  
you even in spite of all  
material illusion. I wish to  
be with you in eternal  
Glory. Thank you for my  
mercy towards me and  
mine. The person must say  
this prayer for 3 consecu-  
tive days. After 3 days the  
prayer will be granted  
even if it may appear  
difficult. This prayer must  
be published immediately  
after the favor is granted  
without mentioning the  
favor. Only your initials  
should appear at the bottom.  
M.H.

**ALL PHASE EMPLOYMENT SERVICE**  
382 Franklin Ave.  
Nutley, N.J.  
661-W-O-R-K  
997-W-O-R-K  
Permanent & Temporary  
7/7 & 7/7 positions  
Vacation Plan  
AUSTRALIAN JOBS  
30,000 immediate open-  
ings to be filled by over  
400 U.S. firms in  
Australia. All occupations,  
tax free income, free  
travel. For application  
package call  
1-708-301-7642

**WHY PAY MORE?**  
Do It  
Yourself  
Divorce Kit  
Monday-Friday  
9 AM to 5 PM  
(201) 782-5540

**CONSTITUTIONAL DOMESTIC AGENCY INC.**  
Work for yourself, help  
pay some bills. Sell Avon  
Call Claire at 429-0301

**CHILD**  
Housekeepers, live-in  
positions avail. English  
speaking, refs. Driver's  
license a plus.  
Confidential Domestic  
Agency Inc. 857-8538  
10-4, Mon-Friday.  
509-7806 Even.

**GET PAID AT HOME**  
Up to \$45 Weekly  
Pleasant, Respectable.  
Prepare Mail for Success-  
ful Businesses.  
1-900-990-0900  
Ext. 511 (\$1.95/min.)  
Dir. offer.

**HAIRSTYLIST** wanted great  
opportunity for serious  
minded professional, 2 yrs  
exp. pref. Friendly at-  
mosphere. Hrs flex.  
235-1988

**HOME TYPISTS, PC**  
users needed. \$35,000  
potential. Details: (1) 805-  
687-6000 Ext. B-7100

**HOMEWORKERS WANTED**  
IMMEDIATELY!  
No experience necessary.  
SEWING  
NEEDLECRAFT,  
CERAMICS, TYPING,  
SALES.  
ELECTRONICS \$1.95  
per min. WORK AT  
HOME. CALL  
NEW COTTAGE  
INDUSTRIES  
1-900-776-0438

**HOSPITAL JOBS**  
Start \$6.80/hr. your area.  
No exp. nec. For info call  
1-900-236-0339, Ext.  
1629, 8 am - 8 pm,  
7 days. \$12.95 phone fee.

**LARGE MEDICAL**  
Group needs F/T billing  
office person with medi-  
cal/insurance exp. as well  
as inter office skills  
desired. Excellent Com-  
pany benefits. Salary com-  
mensurate with exp. In-  
terested applicants call  
David Rhodes at 284-0038

**MODEL SEARCH**  
Career Opportunity  
Kids, Teens, Mid  
Twenty\*\*No Exp. Nec.  
Cover Girl Studio  
261-2041 12-15/20-26  
630 K&W Rd. Rr

## EMPLOYMENT

### SECRETARY

**NEED QUICK INCOME?**  
Make over \$25.00 Daily.  
Viewing TV!  
Call 1-800-488-4797  
Call Today, and Start  
Making Money!

Part or full time.  
Process mail for our  
company. No experience  
necessary. All area's  
needed.  
(201) 680-1999

**POSTAL JOBS**  
\$11.41 to \$14.90/hr. For  
exam & application infor-  
mation call 1-219.  
759-6449 Ext. N1719.  
RAM-8PM, 7 days.

**PURCHASING BUYER**  
Utilize your skills in the  
Purchasing Department of  
our 400+ bed suburban  
community hospital. You  
will be involved with stock  
& non-stock  
transactions, vendor con-  
tacts and a computerized  
inventory system as well as  
many other diversified  
duties. We require  
knowledge of com-  
puterized inventory  
management systems  
through training and  
"hands-on" systems  
understanding. We seek a  
well organized individual  
with 1-2 years hospital ex-  
perience and typing skills  
of 45 wpm. Background in  
systems and inventory  
control strongly preferred.  
We offer a good salary,  
and comprehensive  
benefits package in a love-  
ly suburban area.

**PLEASE send resume in**  
confidence to Margaret  
Valvano, Employment  
Coordinator or FAX:  
(201) 746-1758.

**THE MOUNTAIN SIDE HOSPITAL**  
Boy & Highland Avenues  
Montclair, NJ 07042  
an equal opportunity employer

**WORK AT HOME ASSEMBLING**  
PRODUCTS EARN  
\$300-\$500 WEEKLY. NO  
SELLING. YOU'RE  
PAID DIRECT. EASY  
EXPERIENCE.  
GUARANTEED  
INCOME. MANY  
OPPORTUNITIES  
CALL 1 (714) 991-2930  
ANYTIME

**CHILD**  
Housekeepers, live-in  
positions avail. English  
speaking, refs. Driver's  
license a plus.  
Confidential Domestic  
Agency Inc. 857-8538  
10-4, Mon-Friday.  
509-7806 Even.

**GET PAID AT HOME**  
Up to \$45 Weekly  
Pleasant, Respectable.  
Prepare Mail for Success-  
ful Businesses.  
1-900-990-0900  
Ext. 511 (\$1.95/min.)  
Dir. offer.

**HAIRSTYLIST** wanted great  
opportunity for serious  
minded professional, 2 yrs  
exp. pref. Friendly at-  
mosphere. Hrs flex.  
235-1988

**HOME TYPISTS, PC**  
users needed. \$35,000  
potential. Details: (1) 805-  
687-6000 Ext. B-7100

**HOMEWORKERS WANTED**  
IMMEDIATELY!  
No experience necessary.  
SEWING  
NEEDLECRAFT,  
CERAMICS, TYPING,  
SALES.  
ELECTRONICS \$1.95  
per min. WORK AT  
HOME. CALL  
NEW COTTAGE  
INDUSTRIES  
1-900-776-0438

**HOSPITAL JOBS**  
Start \$6.80/hr. your area.  
No exp. nec. For info call  
1-900-236-0339, Ext.  
1629, 8 am - 8 pm,  
7 days. \$12.95 phone fee.

**LARGE MEDICAL**  
Group needs F/T billing  
office person with medi-  
cal/insurance exp. as well  
as inter office skills  
desired. Excellent Com-  
pany benefits. Salary com-  
mensurate with exp. In-  
terested applicants call  
David Rhodes at 284-0038

**MODEL SEARCH**  
Career Opportunity  
Kids, Teens, Mid  
Twenty\*\*No Exp. Nec.  
Cover Girl Studio  
261-2041 12-15/20-26  
630 K&W Rd. Rr

## GENERAL OPPORS.

**NEED QUICK INCOME?**  
Make over \$25.00 Daily.  
Viewing TV!  
Call 1-800-488-4797  
Call Today, and Start  
Making Money!

Part or full time.  
Process mail for our  
company. No experience  
necessary. All area's  
needed.  
(201) 680-1999

**POSTAL JOBS**  
\$11.41 to \$14.90/hr. For  
exam & application infor-  
mation call 1-219.  
759-6449 Ext. N1719.  
RAM-8PM, 7 days.

**PURCHASING BUYER**  
Utilize your skills in the  
Purchasing Department of  
our 400+ bed suburban  
community hospital. You  
will be involved with stock  
& non-stock  
transactions, vendor con-  
tacts and a computerized  
inventory system as well as  
many other diversified  
duties. We require  
knowledge of com-  
puterized inventory  
management systems  
through training and  
"hands-on" systems  
understanding. We seek a  
well organized individual  
with 1-2 years hospital ex-  
perience and typing skills  
of 45 wpm. Background in  
systems and inventory  
control strongly preferred.  
We offer a good salary,  
and comprehensive  
benefits package in a love-  
ly suburban area.

**PLEASE send resume in**  
confidence to Margaret  
Valvano, Employment  
Coordinator or FAX:  
(201) 746-1758.

**THE MOUNTAIN SIDE HOSPITAL**  
Boy & Highland Avenues  
Montclair, NJ 07042  
an equal opportunity employer

**WORK AT HOME ASSEMBLING**  
PRODUCTS EARN  
\$300-\$500 WEEKLY. NO  
SELLING. YOU'RE  
PAID DIRECT. EASY  
EXPERIENCE.  
GUARANTEED  
INCOME. MANY  
OPPORTUNITIES  
CALL 1 (714) 991-2930  
ANYTIME

**CHILD**  
Housekeepers, live-in  
positions avail. English  
speaking, refs. Driver's  
license a plus.  
Confidential Domestic  
Agency Inc. 857-8538  
10-4, Mon-Friday.  
509-7806 Even.

**GET PAID AT HOME**  
Up to \$45 Weekly  
Pleasant, Respectable.  
Prepare Mail for Success-  
ful Businesses.  
1-900-990-0900  
Ext. 511 (\$1.95/min.)  
Dir. offer.

**HAIRSTYLIST** wanted great  
opportunity for serious  
minded professional, 2 yrs  
exp. pref. Friendly at-  
mosphere. Hrs flex.  
235-1988

**HOME TYPISTS, PC**  
users needed. \$35,000  
potential. Details: (1) 805-  
687-6000 Ext. B-7100

**HOMEWORKERS WANTED**  
IMMEDIATELY!  
No experience necessary.  
SEWING  
NEEDLECRAFT,  
CERAMICS, TYPING,  
SALES.  
ELECTRONICS \$1.95  
per min. WORK AT  
HOME. CALL  
NEW COTTAGE  
INDUSTRIES  
1-900-776-0438

**HOSPITAL JOBS**  
Start \$6.80/hr. your area.  
No exp. nec. For info call  
1-900-236-0339, Ext.  
1629, 8 am - 8 pm,  
7 days. \$12.95 phone fee.

**LARGE MEDICAL**  
Group needs F/T billing  
office person with medi-  
cal/insurance exp. as well  
as inter office skills  
desired. Excellent Com-  
pany benefits. Salary com-  
mensurate with exp. In-  
terested applicants call  
David Rhodes at 284-0038

**MODEL SEARCH**  
Career Opportunity  
Kids, Teens, Mid  
Twenty\*\*No Exp. Nec.  
Cover Girl Studio  
261-2041 12-15/20-26  
630 K&W Rd. Rr

## GENERAL OPPORS.

**RECEPTIONIST-Professional Assoc.** seeks front  
office recep. Pleasant,  
well spoken indiv. with  
prof. appearance to han-  
dle phone, direct visitors,  
light typing, & clerical  
support. Send letter & in-  
dicate your exp. &  
qualifications to: Ms.E.  
Mc Sherry, New Jersey  
Society of CPA's, 425  
Eagle Rock  
Ave., Roseland, NJ 07068  
E/O/E

**RECEPTIONIST** for  
downtown Newark law  
firm. Exp. req. Must be  
bright, neat, personable &  
have good phone manner.  
Filing & clerical skills.  
Good benefits. No  
Agencies, 623-3435

**PART-TIME HELP**  
**DRIVER**  
Part Time  
Mon-Wed-Fri  
9 AM - 2 PM  
Must be able to use  
standard trans.  
MILLER & SON  
24 Belleville Ave.  
Belleville

**DRIVER**  
Part time. Extra cash.  
Good working conditions.  
Call 759-3809,  
ask for Michael.

**Work from home. Earn**  
direct profit, bonuses, &  
more. Great earning  
potential. 450-0080.

**FINANCIAL**  
\$NEED CREDIT \$  
5000.00 CREDIT  
CARD REGARDLESS  
OF CREDIT HISTORY.  
MAJOR BANK CARDS  
ALSO AVAILABLE.  
PLUS A FABULOUS  
CAMERA, FILM, AND  
VACATION PACKAGE.  
PHONE 1 (602) 948-9377,  
EXTENSION - 46

**LOANS NATIONWIDE**  
Financing For Any  
Purpose - Genuine  
Lenders With Unlimited  
Funding. Write CFN, R. 2,  
Box 84, Tilden, NE 68781  
or Call  
1-402-368-5878

**NEED MONEY?**  
\$2000-\$35,000. BAD  
CREDIT NO CREDIT  
O.K. Example: \$5000-  
\$114/Mo. Call Or We  
Can't Help You Get  
Money.  
1-900-990-1956  
\$9.95 Call

**LOANS BY MAIL**  
Up to \$5,000 in 72 hours.  
We can help you get a  
signature loan by mail.  
1-900-246-4500  
\$9.95 fee

**TAX**  
**TAX PREPARATION**  
(Computerized simple-  
\$15.00. Standard - \$30-  
\$40. Complex \$40 - \$60).  
Call 450-9531 Rosa

## BUSINESS OPPORS.

**\$ SUCCESS IN 91 \$**  
Low invest. starts your  
own business. Bad Profit,  
all cash, local.  
Call Jack 1-800-741-5502

**\$ TURN KEY \$**  
Own healthy snack/drink  
route locally. Requires  
\$10 hrs. week and  
\$15,000 cash investment.  
Recession-proof, part  
time. \$30,000+ per year  
possible. Call Operator 6,  
1-800-782-1559

**AMERICA'S GREATEST VENDING OPPORTUNITY**  
Earn up to \$242/week.  
Route fully established for  
you. Finest program in the  
USA. Starting investment  
\$6360.  
CALL NOW  
1-800-253-7505

**DEALERSHIP LOG HOMES**  
National log-home  
manufacturing company  
has America's finest lines  
starting 19972. Great  
earning potential. Will not  
interfere with present  
employment. Deposit  
100% secured by model  
home. Call Mr. Lamont  
1-800-321-5647

**THE ORIGINAL OLD-TIMER LOG HOMES AND SUPPLY INC.**  
1901 LOGUE ROAD,  
MT. JULIET, FL 32722

**THINKING ABOUT A CAREER CHANGE?**  
GET IN THE FASTEST  
GROWING INDUSTRY  
IN THE COUNTRY!  
GUARANTEED \$10K  
IN BUSINESS.  
FRANCHISE FEE  
\$22,500.

**MAID OF GOLD**  
1-800-766-6947

**TIED AT YOUR JOB?**  
You Can Earn Cash in  
Your Spare Time. Use  
Your Ideas and Our 1-900  
Numbers to Make Money.  
Call 1-908-219-5935

**LOANS PARTNERS DEALERSHIPS**  
**LOANS BY MAIL**  
Up to \$5,000 in 72 hours.  
We can help you get a  
signature loan by mail.  
1-900-246-4500  
\$9.95 fee

**TAX**  
**TAX PREPARATION**  
(Computerized simple-  
\$15.00. Standard - \$30-  
\$40. Complex \$40 - \$60).  
Call 450-9531 Rosa

## TAX

**ALL TAX RETURNS PREPARED**  
Federal NY & NJ  
Call for app.  
Kevin McKelvey  
667-8534

**PROFESSIONALLY PREPARED COMPUTERIZED TAX RETURNS**  
"Reasonable Rates"  
Call Scott at 759-1415 for  
an appointment

**TAX PREPARATION WALTER SLUBERSKI CPA**  
Low rates.  
Pick-up at Your  
Home, even, and W/E's  
893-1291

**TAX PREPARATION SERVICE BY C.P.A.**  
REASONABLE RATES  
FOR APPT.  
CALL 661-9255

**TAX PREPARATION**  
Low Prices, high quality  
Personal Income  
Tax Preparation  
by Exp. Accountant  
Call BILL 759-0896

**THE PERSONAL TOUCH**  
Tastefully prepared by  
attorney w/20 yrs legal tax  
exp. Pick-up & deliver.  
Rem. rates.  
Call after 7pm 667-6813

**TUTORING**  
Private Tutor at low rates  
for high school level math,  
physics, computer science,  
by Master of Computer  
Science. Call 751-3827

**ARTICLES FOR SALE**  
**ESTATE SALE**  
DEALERS WANTED  
CALL FOR INFO.  
831-4773

**WANTED**  
USED AIR  
CONDITIONERS  
CASH  
482-3681

Wedding gown & veil sz  
6, wlace appliques &  
sweetheart neckline.  
Must be seen! \$750. Also,  
floor length, red beaded  
evening gown. \$200.  
751-6741

**WOLFF TANNING BEDS**  
New Commercial-Home  
Units From \$199.00.  
Lamps- Lotions-  
Accessories. Monthly Pa-  
yments Low As \$18.00.  
Call Today FREE NEW  
Color Catalog  
1-800-228-6292

## ARTICLES WANTED

**Gun Collector**  
List #234  
Wants to buy for cat:  
\*Gun \*Swords \*Daggers  
\*Bayonets \*Especially  
Military Items  
Call 783-6145

**FM BUYING TOOLS**  
\*Old "New Used"  
\*Any Type "Any Quantity"  
Call "GENE"  
696-4008 4-6 PM  
weekdays

After 6:30 PM weekends.  
**INTER THERM**  
ELECTRIC HOT WATER  
portable baseboard heater  
wanted. Reasonable.  
667-7667

**LIONEL AND OTHER TRAINS**  
COLLECTOR  
PAYS TOP PRICE  
CALL 334-8709 or  
635-2059

**NEED CASH? WE BUY:**  
Old gold, silver, silver  
coins & diamonds  
Gold Mint Trading  
726 Washington Ave.  
Belleville (inside  
Parkmark)  
450-0503

**USED**  
TV'S & VCR'S  
BOUGHT &  
SOLD  
673-3845

**FLEA MARKETS**  
**FLA MARKET**  
CRAFT SHOW  
Sunday, Feb 24, 9-4 pm  
BLOOMFIELD MIDDLE  
SCHOOL  
60 Huck Rd.  
(off Broad St)  
Over 100 Vendors  
Deborah Hospital  
Fund Raiser  
997-9335

**FURNITURE**  
\*Filling Cabinets  
\*Chairs \*Desks  
\*EDLSTEIN OFFICE  
FURNITURE WISE  
946 Market St.-Paterson  
Cor.Laurel Ave. & R180  
823-6151

Girl's Bedroom Set. Darle-  
wood, 4 poster canopy  
bed, lingerie chest, desk,  
chair, 2 hutchs w/bureau  
bottom. Excel cond. \$600  
complete. Call 235-1164

**LIVING ROOM SET,**  
TABLES, SMALL  
DINING ROOM SET, as-  
sessment of pieces of  
furniture. Also, a Tandy  
Computer. For more info,  
call Mark 471-5997

## ADVERTISE!

**PARTS ACCESSORIES SERVICES**

**PARTS ACCESSORIES SERVICES**

**ATTENTION! AUTO PARTS**

Will pay cash for any junk  
car in any condition  
Highest prices paid for late models.

USED CARS & TRUCKS  
991-4246 or 991-0081  
54 Stover Ave., Kearny

FREE TOWING & ROAD TESTS

**Waste\***  
AUTOMATIC TRANSMISSIONS  
INC.

STANDARD & AUTOMATIC  
4-WHEEL DRIVE TRUCKS & CARS

FREE ESTIMATES **998-9666**

(Across from North Arlington Diner)  
20 River Road, NORTH ARLINGTON

**667-3000**  
Mon. thru Fri.  
9:00 AM to 5:00 PM  
Deadline - Tues. 12 Noon

**CLASSIFIED INDEX**

CHECK YOUR AD THE  
FIRST DAY OF  
PUBLICATION.

The Nutley Sun, Belleville  
Times & Bloomfield Life  
are made only for errors  
which significantly affect  
the effectiveness of the ad,  
such as a wrong telephone  
or price. Credits will be is-  
sued for typographical er-  
rors or misspelled words.  
The newspapers can as-  
sume responsibility only  
for MAJOR errors in the  
first day of publication.

Credits & adjustments are  
to be made only for errors  
which significantly affect  
the effectiveness of the ad,  
such as a wrong telephone  
or price. Credits will be is-  
sued for typographical er-  
rors or misspelled words.  
The newspapers can as-  
sume responsibility only  
for MAJOR errors in the  
first day of publication.

Classified ads appear in  
all three newspapers.  
NUTLEY SUN  
BELLEVILLE TIMES  
BLOOMFIELD LIFE

and will appear once, free  
of charge, on OBC-TV  
Channel 36 during "The  
Community Bulletin  
Hour" live frame.

**WHEELS**

**ANNOUNCEMENTS**

**CHILD CARE**

**REAL ESTATE**

**RENTALS**

**PETS & LIVESTOCK**

<

## GARAGE SALES

**ESTATE SALE**  
**LOWENFELD**  
 By order of family lifetime accumulations to be sold Friday & Saturday, Feb 22 & 23, 94. Oriental rug, 90% dining set, den, bedroom set, antiques, paintings, color TV living room furniture, golf clubs, soured goods, Mah. dresser, linens, cut glass, Elichee set, woman's clothing, china, prints & much, much more.  
 60 Hillside Ave. Nutley

## PETS &amp; SUPPLIES

**AMAZONS,**  
**CONDORNS,**  
**MACAW'S, (HAND**  
**RAISED IMPRINTED**  
**WITH LOVE, VARYING**  
**LIMITED WARRANTY.**  
**FINANCING CALL**  
**COURT 1-609-978-1251.**  
**ALL PARROT**  
**PURCHASING AND**  
**CARE VIDEO \$29.95**  
**CALL TO ORDER!**

## REAL ESTATE



## EQUAL HOUSING OPPORTUNITY

All real estate advertised herein is subject to the Federal Fair Housing Act of 1968 which makes it illegal to advertise any preference, limitation, or discrimination based on race, color, religion, sex, national origin, familial status, or handicap, or intent to make any such preference, limitation, or discrimination.

We will not knowingly accept any advertising for real estate which is in violation of the law. All persons are hereby informed that all real estate advertised are available on an equal opportunity basis.

To complain about discrimination in housing, call HUD's national toll free number:  
 1-800-424-8590

## CONDOS FOR SALE

**BLOOMFIELD-CONDO**  
**OPEN HOUSE**  
**SUNDAY 1-4 P.M.**  
**304 HOOVER AVE.**  
**BLDG 3**  
 2 bedrooms, Reduced price \$118,000.  
**STANFORD AGENCY**  
 235-9000  
 Eves 680-8951 Marie  
 3 Independently owned and operated

## HOUSES FOR SALE

**BEVELLE**  
 3 BR COLONIAL, LR with frp, DR, EIK, fin. bmt, 2 car garage. A car sale! Reduced \$149,900.  
**CENTURY 21**  
**STANFORD AGENCY**  
 86 Union Ave.  
 Nutley 235-9000  
 Eves 680-8951 Marie

**BEVELLE**  
**FIRST TIME OFFERED**  
 Lovely 2 Fam. Nutley border. Move-in-cond. 2 BRS ea fl. lg property. A pleasure to show. Asking \$219,000 or best offer.  
 Call Auteri Realty 433-0306

**CLIFTON**  
 3/4 bedroom Cape. 2 1/2 bath, full basement, new w/w carp, yard. Located on quiet cul-de-sac. Close to schools, shopping & NYC transportation. Excellent move-in-cond. Asking \$169,000.  
 Call 713-2914

**FREE** Brochure on waterfront homes in Ocean County, Long Beach Island to Little Egg Harbor. Starting in the \$100's.

**Call Zachariah Realty,**  
 toll free  
 1-800-633-1142

**NUTLEY**  
**TWO FAMILY**  
**OPEN HOUSE**  
**SUNDAY 1-4 P.M.**  
 82 HARRISON STREET  
 2 1/2 beds, den, kitchen, 1st fl. 4 rm, 2nd fl. Parking for 4 cars. Walking distance to school & buses. Asking \$225,000.  
 Call Joe 759-4900

**NEW LISTING**  
 Expanded Cape 9 rms, 3 baths, den, Excel. loc. Ideal mother/daughter. A pleasure to show. Asking \$189,000. Broker: HANCOCK REALTY 667-9115

## HOUSES FOR SALE

**NUTLEY-NEW LISTING**  
 Cool, Spn Grns. At gar: 3 BRS, LR, end porch. As a w/ needs some work. \$152,500 - offers!  
**RED RANCH, 3 BRS,**  
 1 1/2 baths, mod kit, rec rm, DR, porch, quiet street, near school & trans. \$169,900.  
**CAPE, custom built -**  
 BRS, mod kit, 1 1/2 bath, rec rm, porch & gar. \$179,900 - offers!  
**CAPE, exp attic, new kit,**  
 2 BRS, unusual border. Near school, park, & trans. \$142,000.  
**COL, Spn Grns - MBR**  
 & bath on 1st, DR & fun rm. 2 BRS & bath on 2nd, att. car. \$190's - offers!  
**ENCLOSURE, 1904 Col,**  
 on lg wldg. studio rm, 4 BRS, 4 1/2 bath, 7 frps. "Old world" charm! Well kept home. \$359,000.  
**BELLVIEW, 2 1/2**  
 2 FAM, completely remodeled - 5 & 5, 3 baths, sep gas heat, fenced yard; near stores. \$149,900.  
**REALTOR:**  
**RECORDS REALTY**  
 3 High St, Nutley 667-5500

**NUTLEY OPEN HOUSE**  
 1 Local St. Sun 1-4 P.M. Immac. Move-In-Cond. 2 BRS, 1 1/2 Bath, Lg Lot, Alum, Low Taxrate. \$149's. See It Now!  
 Terry Lucas Bk 773-4700

**Ocean County Mystel**  
 Islands split level on lagoon 4 br, 2 1/2 ba, LR, DR, Modern Kitchen, RecR, Garage, Deck, mother/daughter, access to bay, must see! \$130,000.  
 1-609-296-0461

**RES/COM LOTS**  
**LOTS FOR SALE**  
**POCONO MTS**  
 NO MORE DOWN Take over payments. Bank repossessed lot. Wooded vacation community. Many homes.  
 Call Tom evenings 1 (717) 992-5414

**APARTMENTS UNFURNISHED**  
 1-2-3 BR APTS from \$450 up. Call for further info or stop by & fill out an application. 759-4900. Montelle Agency, 3361 Ave. Ave., Belleville.

**BEVELLE - 2 BR apt,**  
 Lg kit, DR, 1 1/2 bath incl heat. Call 831-0773.

## APARTMENTS UNFURNISHED

**BEVELLE 3 1/2 & 4**  
 1/2 lg ultra mod rms w/w carpeting. H & 1/4 incl. Laundry facilities on premises. Pkg space.  
 Call 759-8379

**BEVELLE - 4 mod rms.**  
 Adults pref. No pets. After 5pm. 759-8893

**BEVELLE - 5 rms**  
 Move-in-cond. 5x7 1/2 inch. Incls. heat. No pets. Immed. occup. 759-0526

**BEVELLE - 5 rms**  
 h/hw \$700. 1 mo. sec. 3/1. No adults pref. 759-3471 9-5 M-F.

**BEVELLE**  
 3 rms, 3rd fl, H/HW incl \$500  
 3 1/2 mod rms, 2nd fl, h/hw incl. \$550. 4 lg mod rms, 1st fl, H/HW incl \$600  
 5 1/2 rms, 2nd fl, supply all util \$650. NUTLEY 3 rms, bent apt h/hw incl. \$325.

**METRO AGENCY**  
 Realtor 751-3400

**BEVELLE**  
 1 1/2 rm Gardenette. Recently renovated, Refrig, stove, DW, W/W carp, A/C & washing & h/w hook-up incl. All you pay is electric. \$595.  
 Near N.Y./Newark trans. No fee to tenant.  
 ★ CASALE ★  
 REALTOR 751-3300

## APARTMENTS UNFURNISHED

**BEVELLE**  
 2 rms, 2 BRS, Avail 3-91. \$650 + util.  
 3 rms, mod bath, 2nd fl, \$600 h/w incl.  
 3 1/2 rm eat-in kit, \$520 + util.  
 3 1/2 rm Garden apt, \$560 h/w incl.  
 2 rm base apt, furnished, \$400 + util.  
 3 rms, 2 BRS, 2 BRS, children 0.5 K, w/d, pkg, \$550 + util.  
 BELLVIEW Studio, 1 rm, \$400 h/w incl.  
 3 rms w/hfrg, \$475 h/w incl.  
 6 rms, 3 BRS, \$765 + util.  
 2nd fl, 1/2 rms, fenced yard, parking.  
 4 rms, 2 BRS, \$625 incl all util. Adults preferred.  
 4 1/2 rms, 2 BR, \$550 + util.  
 5 rms, 5 large mod rms, pkg w/d base. \$900 + util.  
 6 rms, 2 baths, ultra mod, \$900 h/w incl.  
 6 rm Townhouse, 1 1/2 baths, garage \$1300 + util.  
 NUTLEY 3 rms, \$500 incl all util.  
 2 rms, \$500 h/w incl.  
 3 rms, \$575 h/w incl.  
 3 1/2 rms, \$450 h/w incl.  
 5 rms, \$675 + util.  
 1 Children O.K. \$595 with H/W & pkg.  
 BLOOMFIELD - Grds Apt. \$600, Studio \$450. 1 BR \$580. 2 BR \$750. With H/W & C/A.

**BEVELLE - 6 rm apt,**  
 2 BRS, EIK, DR, LR, (No fee) ready to show w/hook-up \$750 + util. Avail Mar 1. 477-8688

**BIRD/BEV 1 BR garden**  
 apt. \$650. pref. no. H/W incl. Adults pref. No pets. Avail Now. 857-8847

**BLOOMFIELD - FREE 1**  
 MO RENT 1 1/2, 3 rm apt. NY Bus at door. Call Susan 429-8444

**BLOOMFIELD - 3 1/2 lg**  
 mod rms, garden apt, H/W, washing facilities on premises & parking. Call 743-8886 or 748-0302

**BLOOMFIELD**  
 1 & 2 BR Garden Apts Remarkably Rm. Rents SEARCH NO MORE. Call 743-8867

**BEVELLE 1 BR**  
 DR. Vacant. NO FEE. \$550 incl H/H/W. GLENWOOD REAL ESTATE AGENCY 429-2380

## APARTMENTS UNFURNISHED

**BLOOMFIELD**  
 3 rms, \$450 h/w incl.  
 3 rms, \$500 + util.  
 3 rms, \$540 h/w incl.  
 3 rms, \$550 h/w incl.  
 5 rms, \$700 + util.  
 5 rms, \$900 h/w incl.  
 5 rms, 2 bath Condo, \$950 + util.  
**BEVELLE**  
 3 rms, \$500 h/w incl.  
 3 rms, \$510 + util.  
 3 rms, \$625 h/w incl.  
 3 1/2 rms, \$642 h/w incl.  
 3 1/2 rms, \$642 h/w incl.  
 5 rms, \$650.  
 4 1/2 rms, \$750 h/w incl.  
 5 rms, \$730 + util.  
 5 rms, \$775 + util.  
 5 rms, \$800 h/w incl.  
 6 rms, 2 baths, ultra mod, \$900 h/w incl.  
 6 rm Townhouse, 1 1/2 baths, garage \$1300 + util.  
**NUTLEY**  
 3 rms, \$500 incl all util.  
 2 rms, \$500 h/w incl.  
 3 rms, \$575 h/w incl.  
 3 1/2 rms, \$450 h/w incl.  
 5 rms, \$675 + util.  
 1 Children O.K. \$595 with H/W & pkg.  
 BLOOMFIELD - Grds Apt. \$600, Studio \$450. 1 BR \$580. 2 BR \$750. With H/W & C/A.

**BEVELLE - 6 rm apt,**  
 2 BRS, EIK, DR, LR, (No fee) ready to show w/hook-up \$750 + util. Avail Mar 1. 477-8688

**BIRD/BEV 1 BR garden**  
 apt. \$650. pref. no. H/W incl. Adults pref. No pets. Avail Now. 857-8847

**BLOOMFIELD - FREE 1**  
 MO RENT 1 1/2, 3 rm apt. NY Bus at door. Call Susan 429-8444

**BLOOMFIELD - 3 1/2 lg**  
 mod rms, garden apt, H/W, washing facilities on premises & parking. Call 743-8886 or 748-0302

**BLOOMFIELD**  
 1 & 2 BR Garden Apts Remarkably Rm. Rents SEARCH NO MORE. Call 743-8867

**BEVELLE 1 BR**  
 DR. Vacant. NO FEE. \$550 incl H/H/W. GLENWOOD REAL ESTATE AGENCY 429-2380

## APARTMENTS UNFURNISHED

**Forest Hill Network**  
 4 2 BR apt. New. Newsmaker-Avail. Immed. All 1 mo. sec. 483-1443 481-4889

**CLIFTON**  
 TOWNHOUSE. Nutley border. 5 rms, 2 1/2 bath, 2200 sq. ft. H/W, pool & much more. Near N.Y. trans. \$1200 +.

**BEVELLE**  
 3 rms, \$500 incl all util.  
 3 rms, \$510 + util.  
 3 rms, \$625 h/w incl.  
 3 1/2 rms, \$642 h/w incl.  
 5 rms, \$650.  
 4 1/2 rms, \$750 h/w incl.  
 5 rms, \$730 + util.  
 5 rms, \$775 + util.  
 5 rms, \$800 h/w incl.  
 6 rms, 2 baths, ultra mod, \$900 h/w incl.  
 6 rm Townhouse, 1 1/2 baths, garage \$1300 + util.  
**NUTLEY**  
 3 rms, \$500 incl all util.  
 2 rms, \$500 h/w incl.  
 3 rms, \$575 h/w incl.  
 3 1/2 rms, \$450 h/w incl.  
 5 rms, \$675 + util.  
 1 Children O.K. \$595 with H/W & pkg.  
 BLOOMFIELD - Grds Apt. \$600, Studio \$450. 1 BR \$580. 2 BR \$750. With H/W & C/A.

**BEVELLE - 6 rm apt,**  
 2 BRS, EIK, DR, LR, (No fee) ready to show w/hook-up \$750 + util. Avail Mar 1. 477-8688

**BIRD/BEV 1 BR garden**  
 apt. \$650. pref. no. H/W incl. Adults pref. No pets. Avail Now. 857-8847

**BLOOMFIELD - FREE 1**  
 MO RENT 1 1/2, 3 rm apt. NY Bus at door. Call Susan 429-8444

**BLOOMFIELD - 3 1/2 lg**  
 mod rms, garden apt, H/W, washing facilities on premises & parking. Call 743-8886 or 748-0302

**BLOOMFIELD**  
 1 & 2 BR Garden Apts Remarkably Rm. Rents SEARCH NO MORE. Call 743-8867

## APARTMENTS UNFURNISHED

**Forest Hill Network**  
 4 2 BR apt. New. Newsmaker-Avail. Immed. All 1 mo. sec. 483-1443 481-4889

**CLIFTON**  
 TOWNHOUSE. Nutley border. 5 rms, 2 1/2 bath, 2200 sq. ft. H/W, pool & much more. Near N.Y. trans. \$1200 +.

**BEVELLE**  
 3 rms, \$500 incl all util.  
 3 rms, \$510 + util.  
 3 rms, \$625 h/w incl.  
 3 1/2 rms, \$642 h/w incl.  
 5 rms, \$650.  
 4 1/2 rms, \$750 h/w incl.  
 5 rms, \$730 + util.  
 5 rms, \$775 + util.  
 5 rms, \$800 h/w incl.  
 6 rms, 2 baths, ultra mod, \$900 h/w incl.  
 6 rm Townhouse, 1 1/2 baths, garage \$1300 + util.  
**NUTLEY**  
 3 rms, \$500 incl all util.  
 2 rms, \$500 h/w incl.  
 3 rms, \$575 h/w incl.  
 3 1/2 rms, \$450 h/w incl.  
 5 rms, \$675 + util.  
 1 Children O.K. \$595 with H/W & pkg.  
 BLOOMFIELD - Grds Apt. \$600, Studio \$450. 1 BR \$580. 2 BR \$750. With H/W & C/A.

**BEVELLE - 6 rm apt,**  
 2 BRS, EIK, DR, LR, (No fee) ready to show w/hook-up \$750 + util. Avail Mar 1. 477-8688

**BIRD/BEV 1 BR garden**  
 apt. \$650. pref. no. H/W incl. Adults pref. No pets. Avail Now. 857-8847

**BLOOMFIELD - FREE 1**  
 MO RENT 1 1/2, 3 rm apt. NY Bus at door. Call Susan 429-8444

**BLOOMFIELD - 3 1/2 lg**  
 mod rms, garden apt, H/W, washing facilities on premises & parking. Call 743-8886 or 748-0302

**BLOOMFIELD**  
 1 & 2 BR Garden Apts Remarkably Rm. Rents SEARCH NO MORE. Call 743-8867

## APARTMENTS UNFURNISHED

**Forest Hill Network**  
 4 2 BR apt. New. Newsmaker-Avail. Immed. All 1 mo. sec. 483-1443 481-4889

**CLIFTON**  
 TOWNHOUSE. Nutley border. 5 rms, 2 1/2 bath, 2200 sq. ft. H/W, pool & much more. Near N.Y. trans. \$1200 +.

**BEVELLE**  
 3 rms, \$500 incl all util.  
 3 rms, \$510 + util.  
 3 rms, \$625 h/w incl.  
 3 1/2 rms, \$642 h/w incl.  
 5 rms, \$650.  
 4 1/2 rms, \$750 h/w incl.  
 5 rms, \$730 + util.  
 5 rms, \$775 + util.  
 5 rms, \$800 h/w incl.  
 6 rms, 2 baths, ultra mod, \$900 h/w incl.  
 6 rm Townhouse, 1 1/2 baths, garage \$1300 + util.  
**NUTLEY**  
 3 rms, \$500 incl all util.  
 2 rms, \$500 h/w incl.  
 3 rms, \$575 h/w incl.  
 3 1/2 rms, \$450 h/w incl.  
 5 rms, \$675 + util.  
 1 Children O.K. \$595 with H/W & pkg.  
 BLOOMFIELD - Grds Apt. \$600, Studio \$450. 1 BR \$580. 2 BR \$750. With H/W & C/A.

**BEVELLE - 6 rm apt,**  
 2 BRS, EIK, DR, LR, (No fee) ready to show w/hook-up \$750 + util. Avail Mar 1. 477-8688

**BIRD/BEV 1 BR garden**  
 apt. \$650. pref. no. H/W incl. Adults pref. No pets. Avail Now. 857-8847

**BLOOMFIELD - FREE 1**  
 MO RENT 1 1/2, 3 rm apt. NY Bus at door. Call Susan 429-8444

**BLOOMFIELD - 3 1/2 lg**  
 mod rms, garden apt, H/W, washing facilities on premises & parking. Call 743-8886 or 748-0302

**BLOOMFIELD**  
 1 & 2 BR Garden Apts Remarkably Rm. Rents SEARCH NO MORE. Call 743-8867

## OFFICE RENTALS

**NEGOTIABLE**  
**MONTCLAIR**  
**OFFICE SPACE**  
 Prestige Location  
 Available together or separately. Two suites separated by carpeted landing/reception area.  
 WEST SUITE: 753 sq. ft. Large impressive executive office, secretarial/reception area and four separate offices.  
 Ideal for professional or other service. Free parking, security system, extra storage. Owner on premises. Rent negotiable. Phone 764-8004. 10A.M.-4 P.M.

**CLIFTON**  
 TOWNHOUSE. Nutley border. 5 rms, 2 1/2 bath, 2200 sq. ft. H/W, pool & much more. Near N.Y. trans. \$1200 +.

**BEVELLE**  
 3 rms, \$500 incl all util.  
 3 rms, \$510 + util.  
 3 rms, \$625 h/w incl.  
 3 1/2 rms, \$642 h/w incl.  
 5 rms, \$650.  
 4 1/2 rms, \$750 h/w incl.  
 5 rms, \$730 + util.  
 5 rms, \$775 + util.  
 5 rms, \$800 h/w incl.  
 6 rms, 2 baths, ultra mod, \$900 h/w incl.  
 6 rm Townhouse, 1 1/2 baths, garage \$1300 + util.  
**NUTLEY**  
 3 rms, \$500 incl all util.  
 2 rms, \$500 h/w incl.  
 3 rms, \$575 h/w incl.  
 3 1/2 rms, \$450 h/w incl.  
 5 rms, \$675 + util.  
 1 Children O.K. \$595 with H/W & pkg.  
 BLOOMFIELD - Grds Apt. \$600, Studio \$450. 1 BR \$580. 2 BR \$750. With H/W & C/A.

**BEVELLE - 6 rm apt,**  
 2 BRS, EIK, DR, LR, (No fee) ready to show w/hook-up \$750 + util. Avail Mar 1. 477-8688

**BIRD/BEV 1 BR garden**  
 apt. \$650. pref. no. H/W incl. Adults pref. No pets. Avail Now. 857-8847

**BLOOMFIELD - FREE 1**  
 MO RENT 1 1/2, 3 rm apt. NY Bus at door. Call Susan 429-8444

**BLOOMFIELD - 3 1/2 lg**  
 mod rms, garden apt, H/W, washing facilities on premises & parking. Call 743-8886 or 748-0302

**BLOOMFIELD**  
 1 & 2 BR Garden Apts Remarkably Rm. Rents SEARCH NO MORE. Call 743-8867

# LOW PRICE

## CEILINGS &amp; WALLS

**CEILINGS & WALLS**  
 Repaired & Finished  
**INTERIOR PAINTING**  
 Call Anytime  
 Weekends O.K.  
 AL ROBERTS  
 751-5462

## CLEANING SERVICES

**A POLISH TOUCH**  
 House Cleaning Service  
 Call Eva  
 998-0426  
 Free Estimates  
 We Do All Services

## DRIVEWAYS

**ASPHALT PAVING**  
 Driveways  
 Parking Lots  
 Concrete Walks  
 Curbing  
 Frank J. Scarola, Inc.  
 Free Est. 997-P-A-V-E

## ELECTRICIAN

**AURIEEMMA**  
**ELECTRIC**  
 Electrical Contractors  
 "We Do It All"  
 AL ROBERTS  
 Residential/Commercial  
 Industrial  
 "Service changes"  
 "Relocating meters"  
 "Security lighting"  
 "Fire/ burglar/Alarm"  
 Prompt Prices & Serv.  
 Senior Cit. Disc.  
 24 hr Emergency Serv.  
 If electricity is involved  
 Call us  
 751-5926  
 Fully Insured Lic#1660  
 10% off with this ad  
 Visa/MC Amer Exp

## GUTTERS

**BILL'S**  
 GUTTER SERVICE  
 Gutter & Leaders  
 "Cleaned & Flashed"  
 "Screening & Repairs"  
 "Minor Tree Trimming"  
 338-0448  
**HANDYMAN**  
 WHY PAY MORE?  
 "Roofing" "Windows"  
 "Gutters Cleaned"  
 "Cord Repair"  
 Free Estimates  
 Call Joe 759-0724

## HANDYMAN SPECIAL

**HANDYMAN SPECIAL**  
 "All Types Of Repairs"  
 "Call Ready for Spring"  
 Clean-ups & projects  
 Free Est. Best Rates  
 661-0991 or 751-1631  
**J. COPPOLA**  
 & SONS, INC.  
 Est. 1942 38 yrs. Exp.  
 Aluminum & Vinyl Siding  
 Repairs/Additions  
 Replacing Windows/Gutters  
 429-9266 Fully Insured  
 Call MIKE 450-4708

## HOME IMPROVEMENT

**FREE ESTIMATES**  
 483-2793  
**JERRY CAPANEAN**  
 General Contractor  
 Specializing in  
 "KITCHENS"  
 "BATHROOMS"  
 "EXTENSIONS"  
 "Plumbing" "Roofing"  
 "Paneling" "Windows"  
 "Ceilings" "Attics"  
 "Siding" "Decks"  
 "Basements"  
 We Sell And Do Our Own  
 Work. No Middleman  
**HERCULES**  
 CONTRACTING  
 All types of Home Improv.  
 "Interior/Exterior"  
 "Additions/Decks/Kites"  
 "Etc." Etc. Prices/Free Est  
 667-3706

## JOIN RICKY

**JOIN RICKY**  
 "Roofing" "Siding"  
 "Additions" "Dormers"  
 "Remodeling"  
 Call 759-2110  
 Fully Insured

## OVERHEAD GARAGE DR.

**Overhead Garage Dr.**  
 "Replaced" "Inst. Serv.  
 Elec. Door Openers"  
 "Sales" "Installations"  
**MEDANTIE**  
**ENTERPRISES**  
 667-4976  
**RITWAY SIDING**  
 Roof, Siding  
 Windows, Leaders &  
 Gutters by DON COCCHI  
 Free Est. Fully Ins.  
 Financing Avail.  
 Call 429-9533

## HOME IMPROVEMENTS

**HOME IMPROVEMENTS**  
 20 Years Exp.  
 "Carpentry" "Kitchens"  
 "Plumbing" "Bathrooms"  
 "Electric" "Rec. Rooms"  
 "Decks" "Porches" "Encs."  
 "Roofing"  
 "Windows/Door Repair"  
 Free Free Estimates  
 CHARLIE 759-4317





# 1/2 PRICE SALE

**Grand Opening**  
ShopRite Of  
**Bordentown**  
ROUTE 206 & MARTIN AVE.  
BORDENTOWN, NJ



**APPLE GRAPE ORANGE Ssips**  
1/2 PRICE  
ASSORTED VARIETIES  
**3-Pack Ssips Drinks**  
25.35-oz. tot. wt. pkg. **.44**

**Purex Liquid Detergent**  
1/2 PRICE  
ALL TEMPERATURE  
1-gal. bot. **1.49**

**Cherry Coke or Sprite**  
1/2 PRICE  
REGULAR OR DIET  
PLUS DEP. WHERE REQ.  
2-ltr. bot. **.74**

**Flavor King Ice Cream**  
1/2 PRICE  
ASSORTED FLAVORS, SHERBERT OR  
1-gal. cart. **.99**

**King Size Nestle Bars**  
1/2 PRICE  
ASSORTED VARIETIES  
2.8-oz. bars **3.100**

**Chicken Noodle Campbell's Soup**  
1/2 PRICE  
FAMILY SIZE  
14-b. 10 oz. can **.64**

**Sunshine Crackers**  
1/2 PRICE  
FUDGE DIPPED GRAHAM OR SHORTBREAD 11-12-13-14-15-16-17-18-19-20-21-22-23-24-25-26-27-28-29-30-31-32-33-34-35-36-37-38-39-40-41-42-43-44-45-46-47-48-49-50-51-52-53-54-55-56-57-58-59-60-61-62-63-64-65-66-67-68-69-70-71-72-73-74-75-76-77-78-79-80-81-82-83-84-85-86-87-88-89-90-91-92-93-94-95-96-97-98-99-100-101-102-103-104-105-106-107-108-109-110-111-112-113-114-115-116-117-118-119-120-121-122-123-124-125-126-127-128-129-130-131-132-133-134-135-136-137-138-139-140-141-142-143-144-145-146-147-148-149-150-151-152-153-154-155-156-157-158-159-160-161-162-163-164-165-166-167-168-169-170-171-172-173-174-175-176-177-178-179-180-181-182-183-184-185-186-187-188-189-190-191-192-193-194-195-196-197-198-199-200-201-202-203-204-205-206-207-208-209-210-211-212-213-214-215-216-217-218-219-220-221-222-223-224-225-226-227-228-229-230-231-232-233-234-235-236-237-238-239-240-241-242-243-244-245-246-247-248-249-250-251-252-253-254-255-256-257-258-259-260-261-262-263-264-265-266-267-268-269-270-271-272-273-274-275-276-277-278-279-280-281-282-283-284-285-286-287-288-289-290-291-292-293-294-295-296-297-298-299-300-301-302-303-304-305-306-307-308-309-310-311-312-313-314-315-316-317-318-319-320-321-322-323-324-325-326-327-328-329-330-331-332-333-334-335-336-337-338-339-340-341-342-343-344-345-346-347-348-349-350-351-352-353-354-355-356-357-358-359-360-361-362-363-364-365-366-367-368-369-370-371-372-373-374-375-376-377-378-379-380-381-382-383-384-385-386-387-388-389-390-391-392-393-394-395-396-397-398-399-400-401-402-403-404-405-406-407-408-409-410-411-412-413-414-415-416-417-418-419-420-421-422-423-424-425-426-427-428-429-430-431-432-433-434-435-436-437-438-439-440-441-442-443-444-445-446-447-448-449-450-451-452-453-454-455-456-457-458-459-460-461-462-463-464-465-466-467-468-469-470-471-472-473-474-475-476-477-478-479-480-481-482-483-484-485-486-487-488-489-490-491-492-493-494-495-496-497-498-499-500-501-502-503-504-505-506-507-508-509-510-511-512-513-514-515-516-517-518-519-520-521-522-523-524-525-526-527-528-529-530-531-532-533-534-535-536-537-538-539-540-541-542-543-544-545-546-547-548-549-550-551-552-553-554-555-556-557-558-559-560-561-562-563-564-565-566-567-568-569-570-571-572-573-574-575-576-577-578-579-580-581-582-583-584-585-586-587-588-589-590-591-592-593-594-595-596-597-598-599-600-601-602-603-604-605-606-607-608-609-610-611-612-613-614-615-616-617-618-619-620-621-622-623-624-625-626-627-628-629-630-631-632-633-634-635-636-637-638-639-640-641-642-643-644-645-646-647-648-649-650-651-652-653-654-655-656-657-658-659-660-661-662-663-664-665-666-667-668-669-670-671-672-673-674-675-676-677-678-679-680-681-682-683-684-685-686-687-688-689-690-691-692-693-694-695-696-697-698-699-700-701-702-703-704-705-706-707-708-709-710-711-712-713-714-715-716-717-718-719-720-721-722-723-724-725-726-727-728-729-730-731-732-733-734-735-736-737-738-739-740-741-742-743-744-745-746-747-748-749-750-751-752-753-754-755-756-757-758-759-760-761-762-763-764-765-766-767-768-769-770-771-772-773-774-775-776-777-778-779-780-781-782-783-784-785-786-787-788-789-790-791-792-793-794-795-796-797-798-799-800-801-802-803-804-805-806-807-808-809-810-811-812-813-814-815-816-817-818-819-820-821-822-823-824-825-826-827-828-829-830-831-832-833-834-835-836-837-838-839-840-841-842-843-844-845-846-847-848-849-850-851-852-853-854-855-856-857-858-859-860-861-862-863-864-865-866-867-868-869-870-871-872-873-874-875-876-877-878-879-880-881-882-883-884-885-886-887-888-889-890-891-892-893-894-895-896-897-898-899-900-901-902-903-904-905-906-907-908-909-910-911-912-913-914-915-916-917-918-919-920-921-922-923-924-925-926-927-928-929-930-931-932-933-934-935-936-937-938-939-940-941-942-943-944-945-946-947-948-949-950-951-952-953-954-955-956-957-958-959-960-961-962-963-964-965-966-967-968-969-970-971-972-973-974-975-976-977-978-979-980-981-982-983-984-985-986-987-988-989-990-991-992-993-994-995-996-997-998-999-1000-1001-1002-1003-1004-1005-1006-1007-1008-1009-1010-1011-1012-1013-1014-1015-1016-1017-1018-1019-1020-1021-1022-1023-1024-1025-1026-1027-1028-1029-1030-1031-1032-1033-1034-1035-1036-1037-1038-1039-1040-1041-1042-1043-1044-1045-1046-1047-1048-1049-1050-1051-1052-1053-1054-1055-1056-1057-1058-1059-1060-1061-1062-1063-1064-1065-1066-1067-1068-1069-1070-1071-1072-1073-1074-1075-1076-1077-1078-1079-1080-1081-1082-1083-1084-1085-1086-1087-1088-1089-1090-1091-1092-1093-1094-1095-1096-1097-1098-1099-1100-1101-1102-1103-1104-1105-1106-1107-1108-1109-1110-1111-1112-1113-1114-1115-1116-1117-1118-1119-1120-1121-1122-1123-1124-1125-1126-1127-1128-1129-1130-1131-1132-1133-1134-1135-1136-1137-1138-1139-1140-1141-1142-1143-1144-1145-1146-1147-1148-1149-1150-1151-1152-1153-1154-1155-1156-1157-1158-1159-1160-1161-1162-1163-1164-1165-1166-1167-1168-1169-1170-1171-1172-1173-1174-1175-1176-1177-1178-1179-1180-1181-1182-1183-1184-1185-1186-1187-1188-1189-1190-1191-1192-1193-1194-1195-1196-1197-1198-1199-1200-1201-1202-1203-1204-1205-1206-1207-1208-1209-1210-1211-1212-1213-1214-1215-1216-1217-1218-1219-1220-1221-1222-1223-1224-1225-1226-1227-1228-1229-1230-1231-1232-1233-1234-1235-1236-1237-1238-1239-1240-1241-1242-1243-1244-1245-1246-1247-1248-1249-1250-1251-1252-1253-1254-1255-1256-1257-1258-1259-1260-1261-1262-1263-1264-1265-1266-1267-1268-1269-1270-1271-1272-1273-1274-1275-1276-1277-1278-1279-1280-1281-1282-1283-1284-1285-1286-1287-1288-1289-1290-1291-1292-1293-1294-1295-1296-1297-1298-1299-1300-1301-1302-1303-1304-1305-1306-1307-1308-1309-1310-1311-1312-1313-1314-1315-1316-1317-1318-1319-1320-1321-1322-1323-1324-1325-1326-1327-1328-1329-1330-1331-1332-1333-1334-1335-1336-1337-1338-1339-1340-1341-1342-1343-1344-1345-1346-1347-1348-1349-1350-1351-1352-1353-1354-1355-1356-1357-1358-1359-1360-1361-1362-1363-1364-1365-1366-1367-1368-1369-1370-1371-1372-1373-1374-1375-1376-1377-1378-1379-1380-1381-1382-1383-1384-1385-1386-1387-1388-1389-1390-1391-1392-1393-1394-1395-1396-1397-1398-1399-1400-1401-1402-1403-1404-1405-1406-1407-1408-1409-1410-1411-1412-1413-1414-1415-1416-1417-1418-1419-1420-1421-1422-1423-1424-1425-1426-1427-1428-1429-1430-1431-1432-1433-1434-1435-1436-1437-1438-1439-1440-1441-1442-1443-1444-1445-1446-1447-1448-1449-1450-1451-1452-1453-1454-1455-1456-1457-1458-1459-1460-1461-1462-1463-1464-1465-1466-1467-1468-1469-1470-1471-1472-1473-1474-1475-1476-1477-1478-1479-1480-1481-1482-1483-1484-1485-1486-1487-1488-1489-1490-1491-1492-1493-1494-1495-1496-1497-1498-1499-1500-1501-1502-1503-1504-1505-1506-1507-1508-1509-1510-1511-1512-1513-1514-1515-1516-1517-1518-1519-1520-1521-1522-1523-1524-1525-1526-1527-1528-1529-1530-1531-1532-1533-1534-1535-1536-1537-1538-1539-1540-1541-1542-1543-1544-1545-1546-1547-1548-1549-1550-1551-1552-1553-1554-1555-1556-1557-1558-1559-1560-1561-1562-1563-1564-1565-1566-1567-1568-1569-1570-1571-1572-1573-1574-1575-1576-1577-1578-1579-1580-1581-1582-1583-1584-1585-1586-1587-1588-1589-1590-1591-1592-1593-1594-1595-1596-1597-1598-1599-1600-1601-1602-1603-1604-1605-1606-1607-1608-1609-1610-1611-1612-1613-1614-1615-1616-1617-1618-1619-1620-1621-1622-1623-1624-1625-1626-1627-1628-1629-1630-1631-1632-1633-1634-1635-1636-1637-1638-1639-1640-1641-1642-1643-1644-1645-1646-1647-1648-1649-1650-1651-1652-1653-1654-1655-1656-1657-1658-1659-1660-1661-1662-1663-1664-1665-1666-1667-1668-1669-1670-1671-1672-1673-1674-1675-1676-1677-1678-1679-1680-1681-1682-1683-1684-1685-1686-1687-1688-1689-1690-1691-1692-1693-1694-1695-1696-1697-1698-1699-1700-1701-1702-1703-1704-1705-1706-1707-1708-1709-1710-1711-1712-1713-1714-1715-1716-1717-1718-1719-1720-1721-1722-1723-1724-1725-1726-1727-1728-1729-1730-1731-1732-1733-1734-1735-1736-1737-1738-1739-1740-1741-1742-1743-1744-1745-1746-1747-1748-1749-1750-1751-1752-1753-1754-1755-1756-1757-1758-1759-1760-1761-1762-1763-1764-1765-1766-1767-1768-1769-1770-1771-1772-1773-1774-1775-1776-1777-1778-1779-1780-1781-1782-1783-1784-1785-1786-1787-1788-1789-1790-1791-1792-1793-1794-1795-1796-1797-1798-1799-1800-1801-1802-1803-1804-1805-1806-1807-1808-1809-1810-1811-1812-1813-1814-1815-1816-1817-1818-1819-1820-1821-1822-1823-1824-1825-1826-1827-1828-1829-1830-1831-1832-1833-1834-1835-1836-1837-1838-1839-1840-1841-1842-1843-1844-1845-1846-1847-1848-1849-1850-1851-1852-1853-1854-1855-1856-1857-1858-1859-1860-1861-1862-1863-1864-1865-1866-1867-1868-1869-1870-1871-1872-1873-1874-1875-1876-1877-1878-1879-1880-1881-1882-1883-1884-1885-1886-1887-1888-1889-1890-1891-1892-1893-1894-1895-1896-1897-1898-1899-1900-1901-1902-1903-1904-1905-1906-1907-1908-1909-1910-1911-1912-1913-1914-1915-1916-1917-1918-1919-1920-1921-1922-1923-1924-1925-1926-1927-1928-1929-1930-1931-1932-1933-1934-1935-1936-1937-1938-1939-1940-1941-1942-1943-1944-1945-1946-1947-1948-1949-1950-1951-1952-1953-1954-1955-1956-1957-1958-1959-1960-1961-1962-1963-1964-1965-1966-1967-1968-1969-1970-1971-1972-1973-1974-1975-1976-1977-1978-1979-1980-1981-1982-1983-1984-1985-1986-1987-1988-1989-1990-1991-1992-1993-1994-1995-1996-1997-1998-1999-2000-2001-2002-2003-2004-2005-2006-2007-2008-2009-2010-2011-2012-2013-2014-2015-2016-2017-2018-2019-2020-2021-2022-2023-2024-2025-2026-2027-2028-2029-2030-2031-2032-2033-2034-2035-2036-2037-2038-2039-2040-2041-2042-2043-2044-2045-2046-2047-2048-2049-2050-2051-2052-2053-2054-2055-2056-2057-2058-2059-2060-2061-2062-2063-2064-2065-2066-2067-2068-2069-2070-2071-2072-2073-2074-2075-2076-2077-2078-2079-2080-2081-2082-2083-2084-2085-2086-2087-2088-2089-2090-2091-2092-2093-2094-2095-2096-2097-2098-2099-2100-2101-2102-2103-2104-2105-2106-2107-2108-2109-2110-2111-2112-2113-2114-2115-2116-2117-2118-2119-2120-2121-2122-2123-2124-2125-2126-2127-2128-2129-2130-2131-2132-2133-2134-2135-2136-2137-2138-2139-2140-2141-2142-2143-2144-2145-2146-2147-2148-2149-2150-2151-2152-2153-2154-2155-2156-2157-2158-2159-2160-2161-2162-2163-2164-2165-2166-2167-2168-2169-2170-2171-2172-2173-2174-2175-2176-2177-2178-2179-2180-2181-2182-2183-2184-2185-2186-2187-2188-2189-2190-2191-2192-2193-2194-2195-2196-2197-2198-2199-2200-2201-2202-2203-2204-2205-2206-2207-2208-2209-2210-2211-2212-2213-2214-2215-2216-2217-2218-2219-2220-2221-2222-2223-2224-2225-2226-2227-2228-2229-2230-2231-2232-2233-2234-2235-2236-2237-2238-2239-2240-2241-2242-2243-2244-2245-2246-2247-2248-2249-2250-2251-2252-2253-2254-2255-2256-2257-2258-2259-2260-2261-2262-2263-2264-2265-2266-2267-2268-2269-2270-2271-2272-2273-2274-2275-2276-2277-2278-2279-2280-2281-2282-2283-2284-2285-2286-2287-2288-2289-2290-2291-2292-2293-2294-2295-2296-2297-2298-2299-2300-2301-2302-2303-2304-2305-2306-2307-2308-2309-2310-2311-2312-2313-2314-2315-2316-2317-2318-2319-2320-2321-2322-2323-2324-2325-2326-2327-2328-2329-2330-2331-2332-2333-2334-2335-2336-2337-2338-2339-2340-2341-2342-2343-2344-2345-2346-2347-2348-2349-2350-2351-2352-2353-2354-2355-2356-2357-2358-2359-2360-2361-2362-2363-2364-2365-2366-2367-2368-2369-2370-2371-2372-2373-2374-2375-2376-2377-2378-2379-2380-2381-2382-2383-2384-2385-2386-2387-2388-2389-2390-2391-2392-2393-2394-2395-2396-2397-2398-2399-2400-2401-2402-2403-2404-2405-2406-2407-2408-2409-2410-2411-2412-2413-2414-2415-2416-2417-2418-2419-2420-2421-2422-2423-2424-2425-2426-2427-2428-2429-2430-2431-2432-2433-2434-2435-2436-2437-2438-2439-2440-2441-2442-2443-2444-2445-2446-2447-2448-2449-2450-2451-2452-2453-2454-2455-2456-2457-2458-2459-2460-2461-2462-2463-2464-2465-2466-2467-2468-2469-2470-2471-2472-2473-2474-2475-2476-2477-2478-2479-2480-2481-2482-2483-2484-2485-2486-2487-2488-2489-2490-2491-2492-2493-2494-2495-2496-2497-2498-2499-2500-2501-2502-2503-2504-2505-2506-2507-2508-2509-2510-2511-2512-2513-2514-2515-2516-2517-2518-2519-2520-2521-2522-2523-2524-2525-2526-2527-2528-2529-2530-2531-2532-2533-253